Microfilm Center, Inc,
P. O. Box 45436
Dallas, Texas 75235

The Canyon News

Home of Paul Green's Production
TEXANS

VOL. 76 NO. 51 | CANYON, TEXAS | THURSDAY, MARCH 22, 1973 | 14 PAGES | ONE SECTION | 15 CENTS

Poff Sees No Taxes This Year

Rep. Bryan Poff said Wednesday he expects no new taxes to be levied on Texans this year, particularly in light of the Wednesday morning U.S. Supreme Court decision on the so-called Rodriguez case.

The nation's highest court reversed lower court rulings which would have meant an overhaul of Texas' school taxation system and which Poff had earlier predicted might cause a hike in taxes for state residents.

In a special to The News, Poff said he is happy with the court ruling, which was spurred by a San Antonio school district.

"The Supreme Court ruling has left the control of public school financing with the local boards where I think it should be," Poff said.

"I firmly believe public school education is a local responsibility and should be dealt with at the local level.

"This ruling makes it unlikely that new taxes will be necessary

(See POFF, page 2)

Quick Results With SEEK

Mrs. Carl Baker used a free Seek ad Sunday and got results in about two hours.

She advertised a piano for $100 and sold it to Ron Kershen at 10:30 o'clock the same morning the paper came out.

Our check for $5 goes to Mrs. Baker for getting quickest results.

In the meantime, our free Seek ad promotion continues to help introduce the fastest little seller in the Panhandle, the little man who symbolizes Seek.

There have been a few mixups on our part as the promotion gets under way. Last Sunday, for instance, we left out 24 classifieds but they are in the paper today.

Mail or call in your Seek ad for Sunday in time for us to have it by 10 o'clock Saturday morning. If you are using the mail, try to get it to the post office as early as possible Friday.

You may telephone in ads until 10 o'clock Saturday morning. Deadline for the Thursday paper is 10 o'clock Wednesday morning.

Keep those Seek ads coming and help the little man get them up to 300.

Celia Aguilera, a secretary at West Texas State University, took off enough time Tuesday to revel in the coming of spring. High temperatures and lack of wind marked the first day of spring in Canyon after a winter of perpetual snow with intermittent rains and winds.

$2 Million Plant Chooses County For Expansion

Construction of a $2 million equipment manufacturing industry in the northern part of Randall County is to be announced at 10 a.m. today in Amarillo.

The Canyon News learned Wednesday that the Amarillo Board of City Development along with Ernest Merritt, owner of Merritt Equipment Co. of Portland, Ore., will make joint announcement of the new industrial plant today.

The stock trailer manufacturing company will locate on a 150-acre plot of land on South Georgia St. just south of Hollywood Road in Randall County.

Construction on a 16-acre plant is expected to begin immediately.

The new industry is expected to employ 100 persons, most of them from the local labor market.

Announcement today of the new industry will be the third in recent weeks for the Amarillo area. The American Smelting and Refining Co. announced several weeks ago the location of a $100 million copper plant north of Amarillo. Earlier this week, another manufacturing firm announced location of a $1 million plant construction project for East Amarillo.

But, the announcement today is expected to be the first for Randall County in recent weeks. It is the first new major industry to locate in the county since the Santa Fe Railway announced last fall they will construct a rail welding plant on Washington Street in the north part of the county.

Two Canyon and county leaders hailed Wednesday today's expected announcement.

"We're certainly happy at the asset this will be to the county," County Judge Woody Pond said after The News told him of the impending announcement. "We'll be glad to cooperate with them or any other industry at any time.

"I know this will be a great asset for the area

(See PLANT, page 10)

New Hospital Could Avert Neblett Accreditation Crisis

The only thing saving Neblett Hospital from an accreditation crisis is a fast-approaching start on construction of Canyon's new 50-bed medical facility.

Neblett Administrator Ray Grimes said Monday night although an accreditation team from the Joint Commission on the Accreditation of Hospitals spoke favorably last week of renewing their stamp of approval on Neblett, he has the definite opinion that the renewal would not come but for pending construction of a new hospital here.

Grimes told members of the South Randall County Hospital District board Monday "they're (the JCAH) getting ready to yank accreditation on us."

A two-member team consisting of a physician and hospital administrator visited Neblett last week in an annual survey. Last year, the commission accredited Neblett for only a single year rather than the standard two years.

"I sure hope they go along with us," Grimes said.

Grimes said the only major deficiencies found by the accrediting team last week were in the hospital's fire and safety standards.

"We would have lost it last year and the year before if we'd failed to make progress on the new building," Grimes said. "If we hadn't been striving to correct the deficiencies (through new hospital construction) they would not have accredited us any further.

"If we can salvage it this time, it will be on the same basis."

Grimes said he is certainly optimistic the hospital will retain accreditation, but "you never know until you get their report," which is due in about two weeks.

During Monday night's hospital board session, Grimes said construction could begin on the new hospital to be located in East Canyon even before June 1.

Architect Bill O'Connell is to have final drawings to the board by April 1.

Grimes also reported he is optimistic about prospects for the hospital district receiving a good bond rating after a visit last weekend by several board members to New York City.

Mrs. Lois Hull, board president, said she felt the board's presentation was "well received" by two bond rating companies in New York.

The board hopes to issue $800,-

(See CRISIS, page 2)

Price Of Meat Spurs Hike Bid

The sky-rocketing price of meat was brought home to Canyon School Board members Tuesday night when an Amarillo food distributor asked for a 20-cent per pound increase on meat he is supplying Canyon schools.

L. M. Cheek, president of San Jacinto Frozen Foods Co., cited the rising price of meat since December as basis for his request for an increase over his low bid price.

San Jacinto was named low bidder in December for supplying ground beef, meat patties, cubed beef, wieners, French fries and other frozen potato products.

Brandishing price lists he said were available in December and then this week, Cheek pointed to increases in meat prices and said at one point if the board holds him to his bid it would "put me out of business."

"When we bid on this back in December nobody could foresee the cost increase we'd have since that time," he said.

Cheek said some meat prices have jumped as much as 40 per cent since December.

"All I ask for is a break-even amount for the school operation," he said.

Cheek said most schools in the Panhandle let bids on meat items for their cafeterias several times during the school year. Canyon only seeks bids twice in a school year.

Through some rapid figuring, school officials determined that the increase requested by Cheek would cost an additional $1000 through the remainder of the school year.

School Supt. Jerry Jacobs warned that if an increase is allowed Cheek, school board members can reasonably expect to have other bidders return to seek increases as prices go up.

"I understand this is a drastic situation," Jacobs said, "but suppose the price went down quite a bit? What then?"

School Business Manager Ray Schultz was advised by board members to check with other schools in the area on meat prices.

Board members were also confronted with how to spend the $35,000 they set aside last fall when they raised their tax rate by 5 cents.

Principals of Canyon schools presented their suggestions for facility improvements.

John Sommer, high school principal, said first priority for his school is expansion of present library facilities which he said are pushing the standards set by the school accrediting agency.

Board members discussed the possibility of expanding the library by roofing the patio area in the center of the high school.

Sommer also listed as a need additional gymnasium, dressing facilities and storage area, and a vocational building located on the high school campus.

Board members gave only passing review of the latter items.

Principal Dave Corley of the junior high school said his top priority is construction of an outside door from the present boys'

(See MEAT, page 10)

Five-year-old Donna Sue Dolle, daughter of Mr. and Mrs. Don Dolle of Canyon, is a little wary of this week-old chicken as she picks him up. Donna Sue is one of 11 youngsters in the First Methodist Church kindergarten.

Which Came First-- Chicken Or The Egg

The venerable question "Which came first, the chicken or the egg?" could be answered with a snap by 5-year-olds in the First Methodist Church kindergarten.

They are not, after all, philosophers and the empirical evidence chirping and flapping on their classroom floor would undoubtedly lead them to respond "The egg."

The 11 kindergartners of Mrs. J.C. Bellah witnessed the chicken, new and fragile, peck its way into the world from an egg recently. And, their reason for studying the phenomenon is hardly a philosophical one.

Mrs. Bellah believes that even children reared on today's farms have little chance of viewing one of the vital life processes firsthand.

"I wanted them to see where the chicken comes from," she said.

Last year with a different group of five-year-olds, Mrs. Bellah was able to incubate and the class was able to watch the hatching of three eggs—a goose egg, a duck egg and a chicken egg.

But, this year, Mrs. Bellah was unable to find fertile duck and goose eggs, so her class now has five lively baby chicks.

The five eggs were placed in an incubator in the kindergarten classroom Feb. 21 and there wasn't much excitement centered around the eggs until last week.

As fate would have it, four of the eggs found the most convenient time to hatch in the middle of the night when no one was around to see.

But, one little fellow de-

(See EGG, page 2)

'73 Budget Okay, Taxes Retained

The Canyon City Commission Monday night approved a budget for 1973-74, upped the city's share of subsidy for ambulance service, set a public hearing date regarding zoning of the Crow Addition and accepted bids for a bank depository and a new water well.

The present tax rate of $1.82 per $100 valuation based on 40 per cent of market value was also retained by the commission. The vote was unanimous.

The budget, with expenditures of $832,023 to leave a balance of $35,109, was approved without dissent after no one appeared at the scheduled public hearing.

The budget indicated revenues of $867,132, with $490,107 going into the general fund, $220,896 alloted to the sewer and water fund and $121,000 for debt service, leaving the $35,109 remaining unencumbered.

The budget had been discussed at length by commissioners two weeks ago when a rough draft was presented by City Manager George Loudder.

In other budget matters, the commission approved the transfer of 1972-73 contingency funds into other city operating accounts. The transfers included $2,650 into the travel fund, $2,350 into the street fund, $825 toward payment for repairs to ice-damaged streets, and $2,350 into the tax service fund.

The bulk of the tax service money will offset the cost of at-

(See BUDGET, page 2)

Ballot Box Closed To AISD Voters

Randall County residents in the Amarillo Independent School District will have only a limited voice in the election of county school board members on April 7.

That's the opinion of County Judge Woody Pond, who this week received several state attorney general opinions which simply substantiated the opinion he'd previously expressed.

Pond said after conferring with Dist. Atty. George Dowlen that he believes voters in the South Amarillo portion of Randall County will be able to vote only for an at-large county school trustee. And, there is no at-large candidate this year.

The county judge said a quirk in the state law allows county residents to vote in the school trustee election as long as they are living in the school district over which that county has control.

So, only those county voters who live in the Canyon Independent School District will be able to vote in the April 7 election to select two trustees to the county school board.

The law, Judge Pond says, apparently also gives Trustee Don Marsh life tenure. Marsh represents a South Amarillo precinct which is totally within the Amarillo school district. Therefore, the judge reasons, nobody in his precinct can vote for or against him.

And, since the law stipulates that each precinct in the county must have a school trustee, Marsh is it—until he resigns or otherwise leaves office at which time the remaining trustees will appoint a replacement.

Mrs. K. Bert Watson is also up for re-election. Her precinct which is in the northeastern part of the county lies partly within and partly without the Amarillo school district.

Pond said only voters residing in the Canyon school district will be able to cast ballots for or against Mrs. Watson based on the law.

She is opposed in the April 7 election by Charles Purcell, who lives in the Canyon school district.

Judge Pond said, based on the latest interpretation of the law and the attorney general rulings, votes cast by residents living in the Amarillo school district will be disqualified and not counted in the election.

The county school board, the function of which has in the past been questioned as to worth even by board members themselves, became the focus of attention re-

(See BALLOT, page 13)

Longtime Coach Joe Kerbel Dies Tuesday In Arlington

The winningest football coach in West Texas State University history, Joe Kerbel, 51, who left Canyon not long ago, died Tuesday morning of an apparent heart attack at Arlington.

A requiem mass for Mr. Kerbel, who died while being taken to an Arlington hospital after being stricken at his home, was held Wednesday at a Dallas church.

The former WTSU head coach and athletic director who molded several great athletes as well as winning football teams here had lived in Arlington three months. He had been district manager for a life insurance company in Dallas for eight months.

During his tenure at WTSU, Mr. Kerbel's Buffalo football squads compiled an impressive 68-42-1 record. He had coached at WTSU 11 years before he was released from his position in February 1971.

In 17 years as a head football coach, Mr. Kerbel's teams played 200 games and won 143 of them for a 70 per cent record of wins.

The Buffaloes had won only two games in the two years prior to Mr. Kerbel's arrival on the campus in 1960. From that low ebb he pushed them back into the national football picture.

Sometimes flambouyant and always controversial, Mr. Kerbel made winning a habit.

A native of Seminole, Okla., he served his coaching apprenticeship as an assistant at Bartlesville, Okla. High School for three

(See KERBEL, page 13)

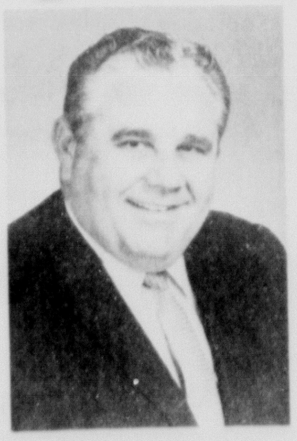

Joe Kerbel

Local Officials Eye Austin On Bills With Effects Here

With the legislative session in Austin not yet half over, and 1024 bills already presented, local city and county officials are concerned over possible passage of a number of new laws and are watching closely some others.

Bills covering everything from the revamping of the state judicial system to the regulation of public utilities have been introduced in both houses of the Legislature.

And, through their various state associations, City Manager George Loudder, County Judge Woody Pond, County Clerk LeRoy Hutton and others are keeping tabs on the bills and their potential for becoming law.

One bill which city commissioners have already gone on record opposing provides for state control of public utility rate-making functions.

The bill, according to Loudder, calls for establishment of a state utilities commission which would have the authority cities now have to control rates of companies like the gas company, telephone company and electric company.

Another bill Loudder is watching closely pertains to an extension of the liability a city suffers under the Texas tort-claims act. The bill extends the list of the number of things a city could be liable for under the act and "very likely would increase our burden financially" if it passes.

Several bills extend the authority of cities in respect to their extra-territorial jurisdiction over immediately adjacent areas. Currently, Canyon's jurisdiction for health and subdivision matters extends a mile outside the city limits.

Under several of the proposals in the Legislature, the city would have jurisdiction outside its corporate limits for matters pertaining to sewage, water, building codes and even zoning.

Loudder said the current bill providing for firemen and policemen to form associations and bargain collectively would have no immediate effect on Canyon, since the bill is aimed at cities with populations greater than Canyon's.

(See AUSTIN, page 13)

COVERING FUMBLES
by Dean Mitch Jones

The ultimate measure of a good story teller is our willingness to hear him tell a story repeatedly.

by Troy Martin FROM THE CANYON RIM

Overwhelming concensus of people with whom I have discussed the matter is that West Texas State University needs an administrator as its next president.

I am inclined to agree. WTSU is a political entity and its president should know how to meet with legislators and talk in their terms about the school's needs.

The person who heads WTSU should be one who lives in Canyon and knows the community's needs for it is here most of his faculty and administrators make their homes.

The university cannot be healthy and serve the Panhandle's needs unless it is situated in a city that is economically healthy. He should spend at least some of his time in keeping acquainted with Canyon and its leadership.

Canyon community does more per capita to support the programs of West Texas State University than any other community anywhere.

I cite the fund raising for the Nance Ranch project.

Canyon more than tripled its tentative goal of $5,000 by raising $17,000 in livestock, cash and pledges. If Amarillo had raised as much per capita, it would have brought in $250,000.

I'm not downgrading Amarillo or any other community. The university needs the entire Panhandle. I am merely pointing out to the next president of WTSU that Canyon is a proud community and should never be referred to as "South Amarillo."

We do our part and have since Canyon folks put together $100,000 in cold cash to bring the school here in the first place.

The next president of West Texas State University should be a man who knows something about public relations. He's not going to be able to exclude the news media from a meeting one day and then effectively persuade it to help him promote the school the next.

He must be a man who can evaluate people. With this quality he will be able to bring in the educators we need and keep the good ones we already have.

If he can do this he will need only be an educated man, not necessarily a scholar.

I agree with Tommy Thompson of The Globe-Times that one of the primary roles of WTSU should be to keep the Panhandle's brains in the Panhandle. I think the man I have described could fulfill that responsibility.

* * *

It's going to take more than WTSU to keep the youngsters here.

This is an exciting world and the Panhandle has to join the 20th Century. We are going to need industry to provide jobs. We are going to have to use the resources of our area.

An AT&T plant or a Ford plant would do about as much as anything to keep the kids here.

* * *

H. M. Baggarly of the Tulia Herald says the Nixon administration is made up of history's most accomplished psychologists.

What the North Vietnamese couldn't do in six years Baggarly gives Nixon credit for doing in less than a week — that is brainwashing the American POWs.

Baggarly implies that ranking officers returning from POW camps were taught to mouth Nixonian platitudes by rote.

While most Americans were tearfully thankful that the POWs were coming home at last, the editor from Tulia somehow smelled treachery in the White House because the President was able to effect their release.

I get the notion that no fault would have been found if the POWs had said "Thank you Jane Fonda, Thank you Ramsey Clark, Thank you Dr. Spock."

* * *

Every time I see a group of POWs coming down the ramp, I can't help thinking of Douglas MacArthur.

"Duty, honor, country."

The Canyon News

The Canyon News, founded in 1896, is an independent newspaper dedicated to the best interest of the community, state and nation.

A subscription is $8.40 a year in Randall and surrounding counties and $10.50 a year elsewhere.

The Canyon News is published Sunday and Thursday at its offices, 1500 5th Avenue, Canyon, Texas. Second class postage is paid in Canyon. Zip Code 79015.

Any erroneous reflection upon the character, standing or reputation of any person, firm or corporation which may appear in the columns of this newspaper will be corrected upon being brought to the attention of the editor.

The Canyon News is a member of the Panhandle Press Association, Texas Press Association and National Editorial Association.

Troy Martin ..... Publisher
Carroll Wilson ..... News Editor
Joan Castleman ..... Bookkeeper

Buy, sell or trade with Canyon News SEEK ads.

You can sell most anything with a SEEK ad. Call 655-7121.

City, County Approve Ambulance Subsidy Hike

LaGrone Ambulance Service was voted increased subsidies Monday by county and city commissioners after owner Jerry LaGrone told them he can no longer continue to absorb the financial losses of running the service.

County commissioners voted a $150 per month raise and city commissioners voted a $225 per month raise in the subsidy the governmental units pay LaGrone for operating his ambulance service.

Total amount now to be paid by the county is $4680 and by the city is $10,000.

LaGrone appeared before county and city officials during their Monday meetings and briefly referred to a letter he had already sent the governments outlining his problems and costs of operation.

The ambulance company operator presented a financial statement which indicates a loss suffered by the company of $8,121 in 1972.

Even with the subsidy increases, LaGrone says in his letter he feels the service will still operate at a loss.

Commissioners in both governmental entities were curious about why the losses are suffered.

"Does the population not accept responsibility for their bills?" asked County Commissioner John Fulgenzi during an afternoon session.

"We have very little trouble collecting from local people in Amarillo or Canyon," LaGrone replied. "We do have a problem with college students and people just going through town. They're glad to see you at 2 in the morning but when they get to California, they forget about you."

LaGrone noted that the ambulance service made 223 calls during 1972, 135 of those in the city of Canyon and 88 in the rural area in the county.

"Everything we're buying is going up," he said. "Business is costing us more money. All our supplies are up and our salaries."

"I think you know," said Commissioner Bill Butler, "that we hate to pay this but it's very vital to the county. It's one of those things we've got to take care of. We sure don't want to be in the ambulance business."

Butler's comments were echoed during the Monday evening meeting of the Canyon city commission, when LaGrone again appeared seeking an increase in his subsidy.

Again LaGrone cited increased operating costs in telling city fathers of his need for a hike in payments.

"We are experiencing an increased cost in everything we buy," he said.

LaGrone said the federal wage and hour law had triggered a large increase in operating expense and that since Northwest Texas Hospital in Amarillo had been recently designated as the emergency receiving station for this area more trips are now being made to that city.

When asked by commissioners about collection problems, LaGrone reiterated his belief that local patients are quick to pay.

One reason the ambulance service requires subsidation, he said, is that not enough runs are made to pay overhead costs.

"We don't want to get into the ambulance business," Mayor Manly Bryan said.

Egg. . .

(Continued from Page 1)

layed his arrival until Mrs. Bellah's five-year-olds could form an audience.

"They actually saw the chicken coming out of the shell and they were so interested in it," she said.

A shy Kim Stevens, daughter of Mr. and Mrs. Gordon Ralph Stevens, described the first thing she saw coming through the shell as "a bunch of feathers."

The kindergarten class will keep the five chickens, which are now a part of the class, through this week and then turn them over to the area farmer who supplied the eggs.

Since their arrival, the new chicks have been fed, watered, watched and, of course, petted and cuddled by the kindergartners.

Mrs. Bellah plans to attempt the living lesson in nature again next year.

Crisis. . .

(Continued from Page 1)

000 in bonds to help finance construction of the new hospital.

In other business, the board approved monthly financial reports.

County Hesitates On Truck

Randall County commissioners took a stand on consolidation of school districts, hesitated on a proposal to buy a fire truck for the city of Canyon and declined to hire a helper for County Treasurer Mrs. Ruth Hill during a Monday meeting.

Commissioners passed a resolution opposing a bill now before the legislature which would abolish 154 school districts in the state with fewer than 12 grades.

Royce Critsinger, president of the Wildorado School Board, presented the resolution to the commissioners, voicing unalterable opposition to the bill.

Noting that a portion of the Wildorado school district extends into Randall County and Deaf Smith County, Critsinger labeled the bill a move toward socialism.

"We don't feel it would better education at all," he said. "It won't lower anybody's taxes and basically it will mean more busing and less education."

Critsinger said the primarily rural Wildorado district supports a school with six grades. Children in another six grades attend school in Vega.

With passage of the bill, Critsinger said his own children would be bused 80 miles to and from Hereford to attend school. Currently, they are bused only 32 miles to and from school.

"I never did learn anything constructive riding a bus and I don't feel anybody else learns anything riding a bus," he said.

The resolution passed unanimously.

Later in the meeting, the commissioners were hardly unanimous in their support of the purchase of a new $33,000 fire truck for the City of Canyon.

City Manager George Loudder appeared before commissioners to discuss the purchase, which was first proposed several weeks ago.

Loudder reiterated his feeling that the only reason a new truck is necessary is because of the city's obligation to fight fires in rural Randall County areas.

He said the current fire truck in use for rural fires is not satisfactory for that function any more due to age.

He also reiterated city willingness to turn the old truck over to the county for placement and use in highly built-up areas in the county.

Commissioner John Fulgenzi voiced concern that if the county purchases a fire truck for the City of Canyon, it might also obligate itself to a similar purchase for the City of Amarillo.

Both Canyon and Amarillo provide fire fighting service for rural areas of the county on a contractural basis.

"Even though you are right, I can see what this other fire department could do to us," Fulgenzi said.

Loudder said the current city-county contract for providing fire service is based on services and "should be equitable for everyone."

"We're faced with an ever-increasing problem between here and Amarillo and I don't see any way to solve it unless the county enters into a deal to provide a truck," Loudder said. "I understand your point, but when you talk about the equity of the situation and the need of the people that has a bearing on it."

Loudder warned that if the city's volunteer fire department must continue to fight rural fires with outmoded equipment "the quality is going to fall off."

Commissioners asked Loudder to consult with Amarillo City Manager John Stiff about the Amarillo position should the county purchase Canyon the fire truck.

In other business, County Treasurer Mrs. Hill submitted a request for hiring of a helper in her office to be paid at the rate of $1.70 per hour.

When the request was passed around for signatures, none of the commissioners signed it.

"I don't want to sign it," said Bill Butler.

"The workload isn't that great," said Fulgenzi as he passed the request.

Mrs. Hill had requested help in her office several weeks ago and commissioner decision was delayed at that time.

She told The News later she feels she is being treated unfairly by the commissioners due to the workload in her office.

Commissioners also discussed insurance matters with Agents George Blackwell and Charles Fritch.

They passed a resolution proposed last week by Dist. Atty. George Dowlen supporting a bill now in the state legislature which would raise state funding for the criminal district attorney salary to $15,000.

The bill, Dowlen said, would save the county about $11,000 annually.

A resolution consolidating several county funds was also approved.

Commissioners reviewed a letter from Esco Elevators, Inc., which suggests the county do nothing about the leaky elevator in the north part of the courthouse.

The letter confirms that more than two gallons of oil are leaking from the elevator each month, but says the problem should not be solved until it worsens.

The letter will be referred to Dist. Atty. Dowlen for a review of the legal questions involved in county liability and elevator company responsibility.

Budget. . .

(Continued from Page 1)

torney fees encountered in taking court action against delinquent taxpayers, said Loudder.

According to Loudder, after the transfer of funds, all city departments will be "in the black" for the just ending fiscal year.

The First National Bank of Canyon was accepted as the city's depository in a vote taken after Dr. Willis Harrison and H. R. Fulton disqualified themselves due to their holding bank stock. Mayor J. Manly Bryan, also a bank stockholder, abstained from discussion of the bids but voted in order that no tie could result.

The winning bid, submitted and explained by bank vice president David West, agrees to pay interest at the rate being paid on U.S. Treasury bills of similar maturity, current at the time of deposit.

The bank also agreed to pay a minimum interest rate of five per cent on all time deposits of 90 days or longer.

The only other bid for the depository was by West Texas State Bank. The bid, submitted and explained by bank president David Levens, ranged from an interest rate of 4¼ per cent on deposits left from 90 days to 179 days, up to five per cent on deposits for more than 540 days.

According to West, the bid for the city depository was similar, if not identical, to a bid accepted by Randall County Commissioners recently.

Water Industries Inc., of Hereford, was awarded the bid for a new water well to be installed at the city water field near Umbarger.

The Hereford company's bid was $27,277.50 and included the well, supply line, pump house and other related finishing touches.

The only other bid on the well was made by High Plains Drilling Co., of Abernathy. Their bid was $33,899.60.

According to the winning bid, construction of the well is to be completed within 75 days from the letting of the contract.

Jerry LaGrone, of LaGrone Funeral Home, appeared before the commission regarding his request that the city increase its share of subsidy for ambulance service.

After LaGrone explained that rising costs and increased runs to Amarillo's area receiving center hospital has caused a loss of money, the commission voted to raise the subsidy from $7,300 to $10,000.

The commission also set April 16 as the date for a public hearing on zoning of the Crow Addition, recently annexed into the city. The Planning and Zoning Commission has recommended that the area be designated Single Family-2.

In a general discussion period, Loudder told the commissioners that the proposed plan for left turn lanes along 23rd Street (U.S. 87) in Canyon had been discussed with Texas Highway Department engineers in Amarillo. The plan is now expected to be sent to the Austin headquarters for consideration, the city manager said.

Loudder also reported that he had met with Randall County Commissioners regarding the possible purchase of a new fire truck to be used for combating fires in the rural areas of the county.

The city manager said the county board was receptive to the idea of the purchase but that some concern had been expressed regarding the county's obligation to the City of Amarillo.

The Amarillo Fire Department serves the northern portion of the county and the Canyon Volunteer Fire Department serves the remainder.

Loudder said he would meet with county officials again next week for further discussion of the purchase.

The next regularly scheduled meeting, set for April 2, was postponed until the following night, April 3. This was done, commissioners said, because they would need to meet on Tuesday, April 3 for the purpose of canvassing election votes.

City commission meetings are held at the Canyon Community Center and begin at 7 p.m.

Poff. . .

(Continued from Page 1)

at the present time. I will vote against any attempt to raise taxes."

Poff served on an interim committee which studied state financing of public schools.

"We found that there are certain inequities in our present system which need to be cleared up," he said. "I don't, however, favor 100 per cent state financing nor do I believe that required expenditure of equal money per capita in every school will solve the problem.

"I am happy the Supreme Court did not see fit to usurp any more of the powers of local government bodies."

Local school administrator Jerry Jacobs was unavailable for comment on the court's decision.

Commercial Printing

Office Furniture

Equipment

And

Office Supplies

Haley's

North Side Of Square

655-2201 Canyon, Texas

PAULINE M. HEFLEY

Professional Businesswoman Willing and Able to Serve

Resident Of Canyon School District For Ten Years.

Do YOURSELF A Favor--
Let Me Represent YOU
On the Canyon School Board

VOTE APRIL 7th

Steak Sandwich Sale

The D.Q. Dude™

only 80¢

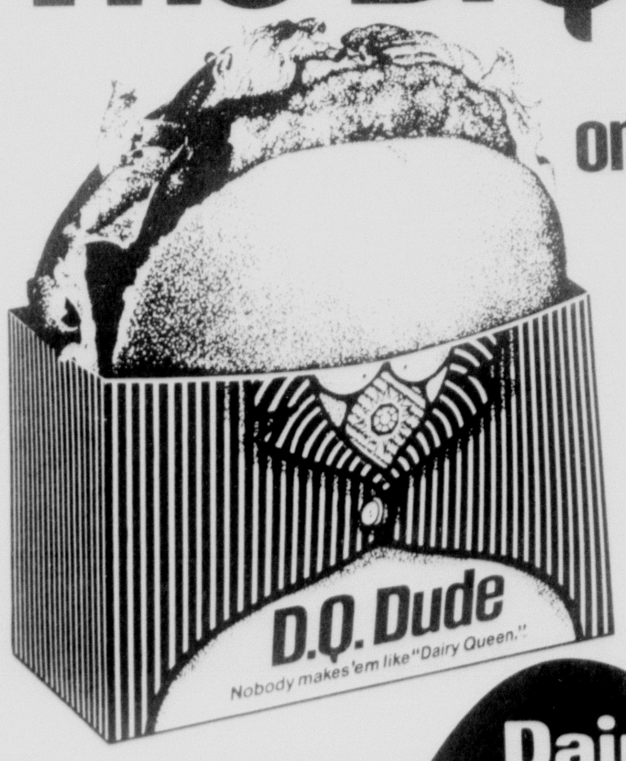

Try the "D.Q. Dude"... the Great Steak Sandwich from Dairy Queen.
Lean, tender chicken-fried meat, lettuce, and tomato.
All on a big, golden bun.
A taste you'll tip your hat to.

At participating stores.

Dairy Queen®

Nobody makes 'em like "Dairy Queen." ™

1300 23rd Canyon, Texas
(South Lubbock Hi-way)

Your order will be ready if you call 655-9901

D.Q. Dude is a Trademark of Texas Dairy Queen Trade Association

VARSITY

THUR.-FRI.-SAT.
WALT DISNEY'S
The Sword in the Stone
G TECHNICOLOR
(G) 7:00- 9:05

SUN.-MON.-TUES.-WED
ROBERT REDFORD
"THE CANDIDATE"
From WARNER BROS. PG
7:00- 8:50

COW POKES By Ace Reid

"Yep, I'm a successful rancher. I got a 40 year loan on my ranch, 3 years on my pickup, 90 days on my calves and there ain't no possible way of payin' off none of them."

Success is all in the way you look at it. We have been a success in all phases of banking in the community for 6 years.

Let us fulfill your needs.

Complete BANKING SERVICE

WEST TEXAS STATE BANK OF CANYON •CANYON, TEXAS

Complete BANKING SERVICE

Member Federal Deposit Insurance Corp.

if the prices are marked so they're easy to read. . . and the store carries all of the product you need. . .

PRICES IN THIS AD EFFECTIVE THRU SATURDAY, MARCH 24, 1973. NONE SOLD TO DEALERS. LIMIT RIGHTS RESERVED.

it's Ideal!

the home of THRIF-T-Prices
IDEAL FOOD STORES

. . . and Ideal Foods is that kind of store, with more of what you're shopping for!

EMPIRE BRAND . . . 5 TO 9-LB. AVG.
BELTSVILLE TURKEYS ..... LB. **49¢**

U.S.D.A. CHOICE BEEF . . CENTER SLICES
Round Steak ..... LB. **$1.49**

U.S.D.A. CHOICE BEEF, CENTER SLICES
Sirloin Steak ..... LB. $1.49

U.S.D.A. CHOICE BEEF, BONE-IN
Club Steaks ..... LB. $1.49

U.S.D.A. CHOICE BEEF, BONELESS
Rump Roast ..... LB. $1.49

FRESH-DRESSED . . . 10 TO 14-OZ. AVG.
Channel Catfish ..... LB. **$1.19**

BY-THE-PIECE, WHOLE OR HALF
Slab Bacon ..... LB. **79¢**

U.S. CHOICE BEEF
T-Bone Steak ..... LB. $1.69

QUARTER SLICED
Pork Loins ..... LB. $1.09

Covered Wagon
Smoked Meats ... 3-OZ. PKG. 39¢

GORTON'S VALUE PACK
Fish Sticks ..... 2-LB. PKG. $1.49

GORTON'S VALUE PACK
Fish Fillets ..... 2-LB. PKG. $1.59

GORTON'S
Pollock Fillets ..... 1-LB. PKG. 69¢

GORTON'S BREADED
Fantail Shrimp ..... 8-OZ. PKG. 99¢

WISCONSIN RANDOM WEIGHT
Cheddar Cheese ..... LB. 99¢

CAMELOT, REG. 43¢
Gelatin Desserts 14-OZ. CTNS. 43¢

Thrif-T Low Prices

FOR SALADS OR COOKING
Crisco Oil ..... 48-OZ. BTL. **88¢**

DOUBLE LUCK MIXED
Green Beans ..... 6 303 CANS **$1**

DEL MONTE WHOLE OR CREAM
Golden Corn ..... 5 303 CANS **$1**

DEL MONTE
Sweet Peas ..... 4 303 CANS $1.00

DEL MONTE HALVES OR
Sliced Pears ..... 3 303 CANS $1.00

NESTEA
Instant Tea ..... 3-OZ. JAR $1.17

Thrif-T Frozen Foods

FAIRMONT COUNTRYSIDE
Vanilla Ice Cream 1-GAL. CTN. **$1.12**

FAIRMONT TWIN POPS, FUDGE BARS, OR
Ice Milk Bars ..... PKG. OF 6 29¢

BANQUET, ALL VARIETIES
Pot Pies ..... 5 8-OZ. PKGS. **$1**

BIRDS EYE
Cool Whip ..... 9-OZ. CTN. 57¢

RHODES, 16-OZ. LOAVES
White Bread ..... PKG. OF 2 39¢

Thrif-T Quality Products

KRAFT DELUXE
Macaroni Dinner ..... 14-OZ. BOX **54¢**

CHICKEN NOODLE
Kraft Dinner ..... 7-OZ. BOX 51¢

COUPON SAVINGS

SAVE 45¢

WHEN YOU REDEEM THE 2 COUPONS BELOW ON
FOLGER'S COFFEE AND **DREAM WHIP**

VALUABLE COUPON
GOOD FOR 20¢ Off ON 1-LB. CAN OF
FOLGER'S COFFEE
LIMIT 1 CAN WITH COUPON
EXPIRES 3-24-73
IDEAL FOODS!

VALUABLE COUPON
GOOD FOR 25¢ Off ON 8-OZ. PKG. OF
DREAM WHIP
LIMIT 1 PKG. WITH COUPON
EXPIRES 3-24-73
IDEAL FOODS!

Miracle Whip

KRAFT'S SALAD DRESSING
QUART JAR **52¢**
LIMIT 1 WITH $5.00 OR MORE PURCHASE

Thrif-T Soaps & Cleaners

WISK
CONCENTRATED DETERGENT
1-QUART BOTTLE **74¢**

FOR DISHES . . .
DOVE LIQUID
QUART BTL. **78¢**

FOR AUTOMATICS . . .
DISHWASHER ALL 35-oz. BOX **72¢**

BLEACH, BORAX & BRIGHTENERS
3-B ALL ..... 10-LB. BOX **$2.08**

BATH SIZE
Lux Beauty Bar ..... EA. 21¢

GIANT SIZE
Drive Detergent ..... BOX 89¢

Fruit Drinks

HI-C ASSORTED
46-OZ. CAN **28¢**
LIMIT 4 WITH $5.00 OR MORE PURCHASE

VAN CAMP'S
Pork & Beans ..... 53-OZ. CAN **53¢**

STRONGHEART, ALL VARIETIES
Dog Food ..... 9 15-OZ. CANS **$1**

MEADOWDALE SMOOTH
Peanut Butter ..... 2-LB. JAR **74¢**

NORTHERN
Bath Tissue ..... 4 ROLL PKG. 34¢

PINK BEAUTY
Canned Salmon ..... TALL CAN $1.35

KRAFT
French Dressing ..... 16-OZ. BTL. 67¢

SANDWICH COOKIES
Nabisco Oreos ..... 15-OZ. PKG. 49¢

Paper Towels

NORTHERN ASSORTED
4 JUMBO ROLLS **$1**
LIMIT 4 WITH $5.00 OR MORE PURCHASE

IMPORTED
PORCELAIN CHINA
THIS WEEK'S FEATURE:
Bread & Butter Dish **44¢**
WITH EACH $3.00 PURCHASE
TIME-LIFE BOOKS Nature Library
THIS WEEK'S VOLUME: "THE MAMMALS" $1.99

HEINZ STRAINED
Baby Food .... 12 4½-OZ. JARS $1.00

PILLSBURY BUNDT
Cake Mixes ..... BOX 78¢

HEINZ
Tomato Ketchup ..... 26-OZ. BTL. 42¢

GREEN GIANT KITCHEN SLICED
Green Beans ..... 303 CAN 33¢

BAKER'S
Chocolate Chips ..... 12-OZ. PKG. 61¢

CARNATION
Liquid Slender ... 10-OZ. CANS 33¢

KRAFT'S PASTEURIZED CHEESE SPREAD
VELVEETA 2-LB. LOAF **98¢**

LIMIT 1 WITH $5 OR MORE PURCH.

KRAFT'S
Whipped Parkay ..... 1-LB. TUB **42¢**

PILLSBURY
Cinnamon Rolls ..... 3 8-OZ. CANS **$1**

IDEAL
Buttermilk ..... HALF GAL. **47¢**

IDEAL
Chocolate Milk. QT. CTNS. 38¢

FAIRMONT
Half and Half ..... Pint 41¢

KRAFT SLICED NATURAL
Swiss Cheese ..... 6-OZ. PKG. 44¢

Thrif-T Health & Beauty

COLGATE 100
Mouthwash REG. 79¢ 6-OZ. BTL. **48¢**

Q-TIPS, REG. $1.08
Cotton Swabs ..... PKG. OF 170 **68¢**

REG. $1.89 PLATINUM PLUS
Gillette Blades ..... PKG. OF 10 $1.24

REG. $1.19, FOR UPSET STOMACHS
Pepto-Bismol ..... 8-OZ. BTL. 78¢

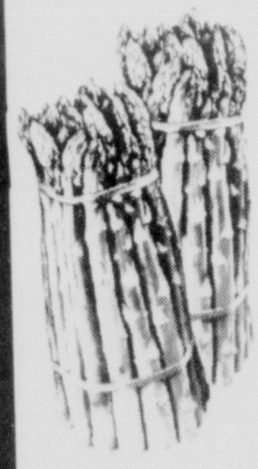

FRESH CALIFORNIA
Asparagus ..... LB. **49¢**

DELICATE FLAVOR
Calif. Avocados ..... 5 FOR **$1**

CRISP, TENDER
Pascal Celery ..... STALK **33¢**

WASH. EXTRA FANCY
Winesap Apples ..... 3-LB. BAG **79¢**

NORTHERN
Peat Moss ..... 100-LB. BAG **$2.29**
..... 50-LB. BAG **$1.19**

Mescalero Park News

Camp Fire Girls Celebrate 63rd Year

By TOOTIE BYBEE

HELLO AGAIN MY friends. What a lovely day Sunday was. I believe everyone in the Park was out doing something. Mr. Hinson was out with his two little boys flying a kite. It was so sweet to watch the two little ones running after daddy and pointing up to the kite. Mr. Gafford was working in the yard with his little girl trailing around after him. Mr. Robinson was riding his motor and Nancy was enjoying her skate board.

Roger Whitehead was working on his house with plenty of help from Spooky and Shelley. Troy Mitchell was either plowing his garden or watching his son-in-law do it. Not sure which. Guess I experienced one of the most different things in my life. Sam Clements, with help from all the kiddoes, showed me how their bird dogs point a bird. They have raised some Bobwhites to train the dog, Charley, to work and point out the bird. But will admit it was hard on the ole nerves since I have a true devotion to the lovely and delicate creature, the bird. Sam told me his female dog was expecting very soon and would probably have a neighborhood celebration, which I thought was fine as long as I was permitted to select the beverage to be served—ICE TEA! While at the Clements home I got to meet daughter Cathy and her fiance, Bill. They are to be married in May, the 19th, I believe. So, all that is going on down there is looking at patterns and material and going berserk. The decisions had to be made this weekend as Cathy has to return to college to finish up for the year while mom Marion gets busy sewing.

MISSED THE COLUMN last week due to a little trip and being ever so busy. The Youth Choir from our church went to Ft. Sumner and sang for the opening services of the revival there at First Baptist Church. Was so glad to see our ole friend Bro. Leroy Looper and the choir just did a beautiful job. They were all wearing their new choir dresses of yellow gingham and looked so very pretty. The boy's shirts should be finished very soon. Then the choir sang at Cliffside Baptist Wednesday night. So all those kiddoes have been busy. Those in the choir from the park are: Dana, Karen and Kay Tow, Sherry and Glenna Evans and Leslie Bybee. Also took Tammy Thompson along who is a choir member. Must tell you under the most weird circumstances I was able to add an Oriole nest to my bird nest collection. That is a story in itself. But all in all was a wonderful time with the bunch from Friendship Baptist. The Evans and Ann Tow also made the trip over to Ft. Sumner.

WANT TO THANK Mrs. Langen for inviting me to come and give my presentation on birds and their nests. Enjoyed being in a classroom again and that 4th grade group was just precious. They enjoyed the field trip to the fish shop the next day. Had about ten in our car and when they got out about three little boys could speak a little Spanish pretty good. Even got in a little pig-latin. So to Scott Davis, Tim Stokes and Rusty Riley: Owhay reyay ouyay?

WANT TO WISH the Camp Fire Girls of America and other nations a very happy 63rd birthday March 17. In celebration our group arranged a bulletin board display in the library of Gene Howe and presented birthday cakes to Mr. Lawless and Gene Howe teachers. Also, in great appreciation to Troy Martin and The Canyon News staff for all the publicity and help they have given us. So, hope if you are up at Gene Howe any time this week you'll notice the bulletin board and thank Miss Wilson and Mr. Lawless for letting us do this. The girls will celebrate along with their dads this Friday at the annual Dad and Daughter Banquet. Should be quite an affair.

THE THURSDAY LADIES Club has been moving right along in their study. And of course have been enjoying the get-togethers. The whole week seems to stop on Thursday as every one sews and talks and I write it all down for the paper. So, see you Thursday at Mike Whitehead's house.

SAW LEANN SHIVER the other day and said she had gotten to visit the Johnson's new "home" and it was just beautiful. That doesn't make it any easier to lose a good neighbor knowing they are resettling in a lovely and very much wanted place. But would love to see "the home" for myself and then decide if it is alright for them to move.

KNOW IT IS a little late but want to say how very much we all enjoyed the Miss Canyon Pageant. The decision was very difficult and all the young ladies were very lovely and much deserving. Thought Miss Donna Stark was a very lovely winner. Had pizza and good conversation afterwards with the Nances and Tows and two sweet contestants, Dana and Nina. To all of you girls, remember next year will be here soon. The Tows had visitors from Jal, New Mexico over the weekend. Ann's sister Jane and family, and Jimmy, Jill and Jerry Cowen.

CONGRATULATIONS TO BARBARA Brooks on winning 4th place in the Junior High Science Fair.

REMEMBER, IF YOU haven't gotten your Scout-O-Rama tickets Mike Morgan and Ronnie Kyle are still selling them.

HEARD THAT MIKE and Blanche Hudson went to a Quarter Horse Association Convention and took baby Kyle to grandmothers to stay for the week. Know they had a very good time but missed the baby boy an awful lot cause that is the first place they headed when they came home, to New Mexico to pick him up.

LOOKED LIKE A real good game of baseball was taking place over in the Brown's front yard the other day. Think I counted about five little boys and one pretty big one doing all the batting!

HAPPY BIRTHDAY TO I. J. Tow or is it?

WELL, WILL SEE you next week if all goes well.

About 60 business women attended the Fifth Annual Seminar of the National Secretaries Association held Saturday, March 17, at the Yum Yum Tree Restaurant. Mrs. Louise Gunther, Tierra Blanca Chapter president presided. Dr. Charles Townsend, Dr. Albert Mitchell, and Mrs. Sharon Brown were guest speakers.

New Brochure Cites Canyon

A new brochure with the title "This is Panhandle Playground" has been issued chambers of commerce in the Panhandle area and includes descriptions of attractions in the Canyon area.

The brochure was prepared by the Panhandle Playground Association of which Canyon is a member.

Attractions listed for Canyon are Palo Duro Canyon State Park, Buffalo Lake National Wildlife Refuge, Panhandle-Plains Historical Museum and the musical-drama "TEXAS."

Camp Fire Girls recently celebrated their 63rd anniversary by presenting a cake to Mr. Lawless, above, principal, and teachers at Gene Howe School. The girls shown with him are, back row, Kay Tow, Traca Cooper, Stormie Moreland, Shelley Whitehead; and, front row, Leslie Bybee, Jeanette Ellis, Lenise Bybee, and Tracy Gillis.

Our warmest thanks to all the Canyon businessmen and women who have so generously supported us in our fund-raising projects to benefit the nursery at Neblett Memorial Hospital.

We could not have had success without your help.

Thank you.

Heritage Woman's Club

Golfers 7th In Tourney At NMSU

West Texas State's golf team got off to a slow start in the New Mexico State University golf tournament this past weekend, but rallied to earn seventh place in the 17-team field.

The Buffaloes were 14th after the opening 18-hole round, but rebounded the second day to the 10th position and moved up to seventh on the final day.

Jerry Boeka placed 12th among individuals as he shot rounds of 78, 72 and 76 for a 226 total. Dick Weston, playing in his first tournament of the spring, came back on the final day for a 74, after shooting rounds of 77 and 76 to finish with a 227 score.

Other Buffalo scores were Randall Burton 234, John Hood 240, Andy Lawler 244 and Rickey Piersall 250.

The Buffaloes now have off until April 6-7 when they compete in the Oklahoma Baptist College Invitational at Shawnee, Okla. They close their season May 19-20 at the Missouri Valley Conference meet in Las Cruces, N.M.

Gene Howe News

Spelling Champ Ready For Regional Bee

By TROYCE MULHERIN

GREETINGS:

ONE GENE HOWE family has the particular distinction of being the 1973 Poster Family for the Amarillo March of Dimes. Linda and Mike Ferguson agreed to serve in such capacity by virtue of daughter Kelly being born with spinia bifida. The two also "picked 'em up and put 'em down" for fifteen long long miles in the second annual "Miles for Children" Walk-A-Thon held last Saturday. Though five rest stops were made available to the walkers, Linda said she and Mike found it easier to hesitate at these stops only long enough to have their credentials signed and to get a drink. Stopping only served to make them aware of how tired they were getting. Talked with Linda Sunday, and the act of simply walking around the house was rather painful. Outside of creeping to the trash to dispose of her tennies, she was keeping such activity to a minimum.

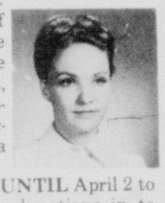

WE HAVE UNTIL April 2 to turn monetary donations in to the March of Dimes as the result of this Walk-A-Thon. Give it some thought, and give it some money. In Linda's words, "You never think about something like this (birth defects) until it happens to you."

TIMELY ITEM: AMARILLO Area Council of the PTA is sponsoring a program Tuesday, March 27th, at the school administration building, from nine to eleven A.M. "Tomorrow Happens Today" is the title of the presentation to be given by Cheryl Sebastian, chapter executive of the Golden Spread of the March of Dimes. This is an open meeting to anyone desiring to attend.

CANYON HIGH SENIORS who have not yet sent in money for the senior class party functions need to make every effort to do so soon. Mail the same to Mrs. Carlos Wilhite, Route One, 202 Antoine, Canyon. The deadline for receiving these funds has been extended, and seniors desiring to get in on the partying fun take heed. A dinner party will be held at the Tascosa Country Club on May 18th, and an all night party will be held at the Y.M.C.A. in Amarillo on commencement night, May 29th. Jolly good times in store for participating seniors. Any parents of seniors who haven't yet been put down to be a party to these parties, may call Sherrie Cates at 355-2080. She will gladly help you find a place in which to share your time and talents.

JEFF SARTAIN'S SIX week's absence from school may soon be history. Jeff is feeling 100 per cent better and is anxious to get back in harness. Well, any way, he is anxious to see his school buddies again. Jeff is the son of Mr. and Mrs. Homer Sartain and a fifth grade student of Mrs. Taylor at Gene Howe. Glad you are well on the road to recovery, Jeff. See you around the ol' school building soon. Hope, hope!

HOW ABOUT THAT Terry Rudd. Can't say that that finger-crossing campaign was as much help as studying them there spelling words, but our Terry marched off as top speller in the Canyon Bee. Terry, a sixth grade student of Mrs. Shoemaker at Gene Howe, won in the junior division. As winner, he was entitled to spell in the senior Bee. With the correct spelling of "psychological," Terry outspelled the seventh and eighth graders, becoming Randall County's representative to the regional Bee in Amarillo on April 28th. After that date, Terry may be going to Washington, D.C.

TERRY, THE SON of Barbara and B.L. Rudd, celebrated his wins with a bowl of watermelon and a day off from studying. Latest word (that's a pun) is that he will take charge of those advanced words as well as he has the "easier" ones. (If you should have any problems spelling, don't bother with good ol' Webster, call Terry. By the time for his possible trip to Washington, he will know how to spell anything and everything).

APRIL 28TH IS "Keep America Beautiful Day." Let's all do our part in making every day a "Keep America Beautiful Day."

THE BEAUTIFUL, LONG-stemmed red roses given to Sheila Burkett by hubby Jim, meant just as much, if not more to her as that piece of paper, declaring her to be a certified public accountant. Jim had the roses sent to Sheila's office last Monday, the day of the receipt of the certification. She knew she had the certificate coming, but the roses were a happy surprise. Congrats, Sheila.

THE PRETTY DEBBIE Ramaekers, a senior at Canyon High, did her mom and dad proud as a contestant in that "Miss Canyon Contest." All of us recognize her mom, Rosemary, as being a fourth grade teacher at Gene Howe, but it took a while for those of us in the back of the room to realize that these two lovelies were related. Proud pop and husband, respectively, is Vince.

DAVID BROMLEY, SON of Louise and Wesley, will become ten years of age on the 23rd. Happy birthday to you, David.

THE CHAMPION SIXTH grade basketball team coached by Delbert Tennison and Bob Ingram, marked the close of its successful season with a swim party at the Y.W.C.A. and a weiner roast in Elwood Park last Saturday. Tim Trevathan, Kelly Dozier, Roby Ingram, Steve Schmidt, Terry Rudd, Kyle Balke, Monty Bell, Toby Cox and Terry Tennison presented coaches Tennison and Ingram with trophies in appreciation of their winning efforts. All these men managed to have lots of fun and come out on top, too.

THE LAST TIME Roy Cates officially owned up to having another birthday was the year he became 29. But, it is specifically noted on the band calendar that he is scheduled for another "day" on the 21st of this month. Now, Roy has been 29 for his fair share of years—the least he could do is be 32 for a while. Happy "32", Roy!

OUR SCOUTS AND Cub Scouts are getting ready for a humdinger Scout-O-Rama, to be held at the Amarillo Civic Center, Saturday, March 31st, starting at two o'clock. The boys will be demonstrating the skills they have acquired via scouting activities with the use of games, crafts and skits, and a display of their work. Actually, the entire presentation will be a pot pourri of scouting activities. All cubs and scouts are presently engaged in selling tickets to the Scout-O-Rama. Oh, yes, a parade in downtown Amarillo will precede the civic center activities. Be fun to join in on both the parade and the Scout-O-Rama.

TEENA AND RICKY Berry celebrated their birthdays this past weekend with a picnic in Palo Duro Canyon. About fourteen of their friends added to the festivities and helped with the cake eating part of the program. Teena became eleven years old on the 17th; and Ricky is aging rapidly, becoming fourteen this Saturday. Teena and Ricky are the children of Brenda and Luther Lawless. Many happies to you both.

BARBARA BERRY WILL celebrate her birthday on the 25th with a family party. May all your wishes come true, Barbara.

TODD TRUE, SON of Dan and Betty True, tootled off to Shamrock with his dad for the festivities there on his eleventh birthday on the 17th. Though he had been invited many times before, this is the first year Todd has been able to share his birthday partying with St. Patrick on his day.

MEANWHILE, BACK AT the homefront, mom Betty spent the day working on her broomstick afghan. The nostalgia fad has brought Betty to this turn of events. Seems the pioneer ladies whiled away some time using an honest-to-goodness broomstick to make lace. Loops of yarn are made on the broomstick and then crocheted off in multiples of five. (Modern math classes help in this phase, base five). Betty says, repeat, Betty says, the whole procedure is "so simple" to do, and it goes pretty fast. Not only that, the results are lovely. (This part is easier to have complete faith in—the "simple and fast" parts are direct quotes).

TIME TO VOTE is rapidly approaching. April 7th is the big day for voting for our representatives to the Canyon School Board. On Monday, March 26th, "Candidates Night" will be held at the Canyon Community Center. Those in attendance will be given an opportunity to meet with the school board hopefuls, and candidates will be given an opportunity to express their views and answer any questions presented from the audience. Time for the action to start is 7 p.m.

AT LEAST TWO of the candidates are very familiar to Gene Howlanders. Mrs. Pauline Hefley is a past president of Gene Howe Parent Teacher Association and possessor of many laurels achieved in the business world. Harold Erwin is an incumbent candidate who farms and ranches in the Gene Howe territory.

BALLOTING FOR TWO positions on the county school board is also scheduled for April 7th. Charles Purcell, another Gene Howe area candidate is seeking election to this trusteeship.

SINCE APRIL 7TH is a Saturday, and since a lot of would-be-voters may be out of town, etc., check to see if you qualify to vote absentee and do so, if you do. Got that? Absentee voting opened Monday in the school district tax office in the Randall County Courthouse and will end April 3. Applications may be obtained from the school tax assessor-collector.

THESE ARE IMPORTANT ballots to be cast on April 7. No one wants to miss being a part of something this important. So, make your vote count, and the thing has to be cast before it can be counted.

KODY PATTERSON IS a very enjoyable houseguest. He spent a few days with us while his mom and dad took a quick trip to Colorado. Mrs. Patterson's mother is doing well following recent surgery, and her spirits definitely lifted with a visit from La Ruth.

TYRON WALKER WELCOMED his birthday with the kind of enthusiasm only a five year old can engender. Steven McBride, Billy Porter, Burk Brnstow, Melanie Arnett, Kendra Finley and Jeffery Bonner gleefully took part in the party games, cake and ice cream eating, and present opening. Mrs. Alta Dene Young assisted with her nephew's party games and plans. Tyron's mom, Shirley, has decided to start resting up now in preparation for a rerun next March 15.

THANK YOU, DIANE.

THANKS FOR THE use of the hall.

Troyce — 352-6053

Happy Teams Downed At Twin Cities Meet

Happy High School track teams found tough sledding last weekend when the two varsity teams took part in the Twin Cities Meet held at Farwell-Texico.

The boys scored 28 team points to place eighth in a field of 11 teams, and the girls could only muster two points for 13th place in their 14-team division.

Stuart Tackitt came away with first place in the 880 with a time of 2:08.3 and Mark Hargrave finished second in the shot put with a distance of 44-7. A third place in the shot event was taken by Happy's Rocky Williams, who hit at 43-3½.

Friona won the boys division with a total of 103½ points, and Amherst took top girl division honors with a score of 98 total points.

The girls are scheduled for a two-day meet at Panhandle Friday and Saturday, and the boys will compete in the West Texas Buff Meet on Saturday.

St. Ann's Women Hear About PTA

St. Ann's Women met March 13 at the home of Mrs. Nancy Shehan, 2615 12th Ave., to discuss plans for future events.

The group decided to send delegates to the Catholic Women's District Meeting in Hereford on April 4. They also discussed work on a new altar cloth, Easter banner, and carpet for the sanctuary.

The women agreed to assist Rev. Gist by hostessing the Amarillo Priests Association in May. Plans were also made for the annual Celebration for the Passover Meal with a potluck dinner on the evening of April 18 at the Canyon Community Center.

A program on the need for a parent-teacher association in Rex Reeves Elementary School was presented by Mrs. Ann Carlisle. In addition, Susan Dolle spoke out about abortion and need for the Christian community to be firm in its pro-life position. Some of the women agreed to send position letters to their legislators.

Had a party? Or giving one? Tell The Canyon News about it. Telephone 655-7121, or stop by the News office on the south side of the square.

Celebrating Our Fifth Anniversary OPEN HOUSE At Wee Wisdom Montessori School
2224 S. Taylor
Amarillo
Sunday, March 25, 1973 2-5 P.M.
Public Invited
Preschool Ages 2-6 Kindergarten
New First Grade Junior Montessori: Program Beginning In September.
Affiliated With International Progressive Montessorians

GREAT BUY!
GREAT VALUE WITH ORTHO-GRO® LAWN FOOD AT WESTERN AUTO
3.95
ORTHO-GRO® LAWN FOOD
• Special blend
• Covers 6000 ft.
Make your lawn the envy of the neighborhood! Your secret is Ortho-Gro. Iron-rich, nutritious, absorbs quickly, yet lasts a long time too!
Complete line of Ortho products for your lawn and garden care.
Spray your fruit trees now with Multi-Purpose Home Orchard Spray.
Ortho Lawn & Garden Book FREE to the first 100 customers.
Western Auto Assoc. Store
420 15th St.

DRAPERY
Antique satins, dacron sheers, and floral prints! 45" to 54" wide in drapery lengths! Washable.
4 Yds. for $1.00

100% Cotton
BEAUTIFUL PRINTS AND SOLIDS
Washable. 45" wide. Economical lengths.
3 Yds. for $1.00

fabrific FABRIC CENTERS
Store Hours 10-6 Mon.-Sat.
1521 4th Ave.
Canyon, Texas

Along The Grapevine

By Mary Alice Hines

WE HAVE BEEN fortunate to have many active organizations working to improve Canyon. The Chamber of Commerce, civic groups, study clubs, sororities, etc., have service projects that elevate the quality of life in our town. Now forming is an organization of possibly fifty young women who will be contributing at least 18 hours of their time to a community project.

THE MAJOR PROJECT selected by this group, the Canyon Junior Forum, at their formation meeting Sunday was an involvement in the Canyon school system as teacher's aides. Imagine how valuable about 50 volunteers will be to the schools. Superintendent Jerry Jacobs was very enthusiastic about the project.

THE GROUNDWORK HAS been laid for the chartering of the group. Election of the officers will take place at the next meeting of the Junior Forum. We will be hearing great things from this energetic and community-minded group.

* * *

THE A. W. LAIRS, the Jack Taylors and Mrs. Kathy Adams have returned from a fabulous trip to Costa Rica, Central America. The group flew to Mexico City, where they stayed a few days before flying on to Panama City, Panama.

THEY TOOK A train to Colon on the Pacific Ocean. Jack and A. W. did some deep-sea fishing and river fishing. The group flew to San Jose, the capitol city of Costa Rica. The town is nestled in the mountains. A. W. said it is not too commercialized yet, but it is becoming more modern. Hopefully it will not become a tourist trap. San Jose has a MacDonalds and a Pollo Fritos Kentucky (the Colonel's own.) The group took a Volkswagen bus to Puerta Limon. Sounds like a wonderful vacation.

I ASKED A. W. how his son, Mark, was doing in his tournament bridge career. He said Mark had won two silver trophies in the Spring Sectional Duplicate Bridge Tournament in Mexico City. He has one coming up in Albuquerque next week. Mark is leading the McKinney Race, a contest to determine the best duplicate bridge player in the world. Keep up the good work, Mark.

* * *

THE CANCER DRIVE is getting ready to kick-off. The advance drive had already started and the Campaign Drive will be April 3. Whenever a representative of the American Society calls on you, please be generous. We need to lick this killer and we are getting close to doing it. Cures for several forms of cancer have already been found. Your contribution to the cause is to get regular check-ups for early detection of cancer and give your check to help finance research. A portion of the money collected in Randall County will be retained to help our own cancer victims. If you want information concerning this please contact the American Cancer Society, 374-8802.

* * *

EVERYONE NEEDS TO make an effort to attend the Candidates Night on March 26 at 7:00 p.m. at the Community Center. We need to find out what these candidates stand for and study the issues so we can cast an educated vote in the coming election.

* * *

WAYNE SIMS GAVE me the Grand Tour of the new Panhandle Savings and Loan. It is really a beautiful office. Be sure to go to the Grand Opening starting April 3 and register for the color television to be given away.

* * *

EUGENE AND ZELMA Noel recently returned from the Big Bend country. They found some outstanding rocks for their collection. Gene polishes rocks as a hobby and Zelma has a mineral collection.

* * *

THAT'S ALL FOR now, let me know if you have some news.

Canyon Study Club Focuses On Texas

Canyon Study Club toured historical exhibits at the Panhandle Plains Museum as part of their program on Texas at Tuesday night's meeting.

Museum director Boone McClure spoke to the group on the history of the Panhandle and conducted them on a tour of "Pioneer City." Afterwards, the women assembled at the First National Bank building to hear Mrs. Martha Sheets give a biography of artist Harold Bugbee.

Carrying out the evening's emphasis on Texas, members answered roll call by naming the spot each thought most beautiful in Texas. Mrs. Treasure Brasher led the singing of "The Eyes of Texas."

Hostesses for the meeting were Mmes. Charlotte Carr, Sandra McRoberts, Sue Hooper, and Suzy Lundy.

Canyon Study Club's next meeting will be April 17 in the home of Mrs. Patsy Kendrick, 718 Foster Lane.

CROSS TIMBERS
A NEW RESTAURANT WITH AN AIR OF DISTINCTION AT AFFORDABLE PRICES
Great Steaks
I-40 East at Lakeside Exit
Weekdays 11 to 2 and 5:30 p.m. on.
Weekends Open at 5:30 p.m.

Art Contest Entry Date Is March 28

Deadline for entry is March 28 for Matrix I, the first annual art competition for high school and junior college art students scheduled April 1-8 at West Texas State University.

More than $1,000 in scholarship and cash prizes will be offered in the open media competion, according to Mike McCullough, graduate assistant in the WTSU art department and coordinator of the contest.

Contest requirements stipulate that all paintings must be framed and wired and all three-dimensional work be free-standing and of reasonable size and weight, McCullough added. There is no entry fee, he said.

Scholarship prizes will be awarded the top entry in each of the two divisions (high school and junior college) and cash prizes will be given to other winning works, he says.

Winners in the six categories will receive silver rings commemorating the contest, he said. These were cast by Darold D. Smith, WTSU art professor and well-known metal sculptor and jewelry-maker.

Dr. Emilio Caballero, art department chairman, said Matrix I will offer the opportunity for aspiring artists to receive exposure for their work.

Entries will be displayed from 8 a.m. to 5 p.m. weekdays, and 10 a.m. to 9 p.m. Sunday during the run of the show in the Activities Center ballroom on campus.

Dan's 5th Ave.
South Side Of The Square
SIMPLICITY-McCALL'S PATTERNS 1/2 PRICE
DRESS LININGS 1/2 PRICE
PLEATED ORGANDY 1/2 PRICE
OCEANS OF NOTIONS

Jowell HD Club Discusses Thread

A program on "Sewing threads" was presented by Mrs. Jim McManigal to Jowell Home Demonstration Club at their March 14 meeting in the home of Mrs. Ervin Davis.

Mrs. McManigal said that thread choice should depend on such factors as appearance, strength, elasticity, and fiber. Knits require thread with elasticity.

Mrs. Jimmy Dietz, giving Council report, reminded women of a tasting tea to be held in May and a training meeting on "Care of Cookware," set for April 30 at 2 p.m. in the Farm Bureau Building. Others present at the meeting were Mrs. Pete Leavitt, Mrs. F.E. Culp, Mrs. Earl Davis, and Mrs. Bob McCasland.

The club will next meet on April 11 in the home of Mrs. Bob McCasland.

SPRY Luncheon Scheduled Today

S.P.R.Y. Club will have a covered-dish luncheon at 11:30 a.m. today at the First United Methodist Church. Card games, handwork, and visiting will be enjoyed afterwards.

Everyone is welcome to attend S.P.R.Y. meetings. Those needing transportation may call 655-3540.

Author Loula Grace Erdman was guest of honor at a reception Sunday afternoon in Amarillo given by Writers Association of the Golden Spread. Among those congratulating her on publication of her twentieth book, "A Bluebird Will Do," was Dr. James P. Cornette, president of West Texas State University.

Writer Erdman's Latest Book Celebrated With Reception

Loula Grace Erdman, writer-in-residence at West Texas State University, was honored at a reception marking publication of her twentieth book, "A Bluebird Will Do," Sunday afternoon at Houghton House in Amarillo.

Well over 300 friends and admirers of her books, including Dr. James Cornette, president at WTSU, called to congratulate her at the event hosted by Writers Association of the Golden Spread.

Miss Erdman stated that the reception brought back rich memories to her of publication of her first book "Separate Star" in the same week of March in 1944. The floral centerpiece topped with a bluebird at Sunday's reception was arranged in the same bowl that held flowers at the celebration of "Separate Star's" publication.

Since her first book appeared on the market nearly 30 years ago, the Panhandle author has won wide acclaim as a writer of fiction and non-fiction. Her second book, a novel entitled "The Years of the Locust," was awarded the $10,000 first prize in a contest jointly sponsored by Dodd, Mead Publishers and Redbook magazine. It and other volumes have been translated into Dutch, German, Arabic, Bengali, Urdu, and Pakastani languages.

Loula Grace Erdman has been called "the major Panhandle Plains regional writer" by Southwestern American Literature Magazine, and she has been made subject of a special volume in the Southwest Writers Series published by the University of Texas.

The works of the award-winning novelist are valued for authenticity of historic detail. "The Edge of Time" fictionalizes the settling of the Panhandle with convincing realism. Amarillo in by-gone days figures in several of her works.

Her books are painstakingly researched. "I began gathering material for 'A Blue bird Will Do' in 1967," said Miss Erdman. "I journeyed to Panama, toured the Isthmus, and did extensive work in the Panama City Library. I also went to San Francisco where the Society of Pioneers was very helpful to me, and I did research in the New York City Public Library."

The WT writer-in-residence values her role as teacher almost as much as her role as author. Her award-winning book, "A Time To Write," tells of her experiences as a writer and teacher. A Reader's Digest article, "I Am A Teacher," is widely used in teacher training courses. Hardly a high school library in the nation is without one or two of her novels, popular on the reading lists of English teachers.

Loula Grace Erdman, when not authoring books and articles, teaches an advanced creative writing course in the English department at West Texas State University which attracts both established authors and aspiring new talent of the region.

Pleasantview Club Reviews The Arts

A program on art, music and literature was presented to members of the Pleasantview Home Demonstration Club at their meeting on March 14 in the home of Mrs. J.H. Barrett, southwest of Canyon.

Mrs. Cristler Crain reviewed the life and works of artist Georgia O'Keefe, a former instructor at West Texas State University. Classical composer Mozart and his symphonies were discussed by Mrs. Bill Head. Mrs. Jim Irlbeck gave a brief summary of literature as a whole and reviewed author Jane Austen's life.

Those attending were Mmes. Earl Burtz, Cristler Crain, Walter Cranmer, Allen Downing, H.M. Stokes, A.K. Goodman, Bill Head, Jim Irlbeck, Albert Myers, Joe Rice, and John Robinson.

The next meeting of the club will be on March 28 in the home of Mrs. John Jennings. Members were reminded of the District Meeting at Boys Ranch on March 29.

Frost Hazard To Fruit Trees

Fruit trees are blooming all over Canyon and are susceptible to any hard freezes which may come during the next month.

Even so, says County Agent John Brazzil, there's not much local residents can do to protect their fruit trees from cold temperature.

Brazzil said apricot trees, usually the first to bloom in the spring, are now in bloom. In another week, peach trees will begin to bloom and shortly after that blooms will blossom out on cherry, plum and apple trees.

The county agent said during the period of time when the flowers on the fruit trees are open the trees are the most susceptible to low temperatures.

He said temperatures even in the 28 to 30 degree range can kill the flower in this critical stage.

Brazzil said frost can be expected through the middle of April.

"There's practically no method we know of that can give us much protection" against the cold, Brazzil said. "Most of the time it's better to realize there'll be another year and another chance."

Buy, sell or trade with Canyon News classified ads.

Charles Bohlen

U.S. Diplomat In WT Speech Next Week

A retired diplomat who during the 1950s and 60s was a top United States Kremlinologist will speak at 8 p.m. March 29 at West Texas State University.

Charles "Chip" Bohlen, a ranking diplomat under six presidents, is sponsored on campus by the WTSU Special Programs Committee. He will lecture on American-Soviet relations.

Bohlen retired in 1969 as the highest-ranking career diplomat in the State Department. He was one of the last active diplomats of the small number of Kremlinologists who helped interpret Russian power plays and shape U.S. response during the post-war years.

Bohlen began his foreign service career in 1929 as third secretary and vice consul at Prague.

He served as acting secretary of state between the time President Nixon took office and the Senate approved appointment of William P. Rogers to the post.

He recently completed a book, The Transformation of American Foreign Policy.

Mrs. Janssen Is Club Hostess

The home of Mrs. James Janssen was the setting for the regular meeting of the Highland Home Demonstration Club on March 14.

Those attending were members, Mmes. Clarence Howard, Ervin Podzemny, Bob Podzemny, Melvin McClure, Jones Hales, Fred Oglesby, Boyd Elliott, and Mrs. Janssen. Mrs. Red Doyle, who plans to become a member, was a special guest.

The club's next meeting will be on March 28 in the home of Mrs. Siegfried Bolte in Umbarger.

Canyon Girls In FHA Talent Show

Nina Nance of Canyon High School and Kim Steelman of Canyon Junior High School represented their Future Homemaker of America organizations in a talent show held in Lubbock Friday and Saturday in connection with an Area 1 convention.

According to school homemaking instructors, 41 students, advisors and parents from Canyon attended the conference.

Area 1 is comprised of schools from throughout the Panhandle.

Unlike in past years, the talent show was not on a competitive basis but the Canyon entrants said they wanted to enter just for the experience of performing before large audiences. One school spokesman said the Lubbock Municipal Auditorium was filled to capacity by F.H.A. members, advisors and parents.

Only students ranked in the top 25 per cent of their class were in attendance at the conference.

CHS Enters U.I.L. Contests

University Interscholastic League literary and journalism contests for District 1-AAA high schools will be held at the University Complex South, Room 201, Saturday beginning at 9 a.m.

Schools expected to enter include Canyon, Dumas, Muleshoe, Levelland and Perryton, said Jack Edmondson of West Texas State University, director of the literary events.

Bill Lee, of the WTSU Journalism Department, is director of the journalism events.

The literary events will include debate, informative speaking, persuasive speaking, poetry interpretation and prose reading.

The journalism events will include news writing, headline writing, editorial writing and feature writing.

Contestants from Canyon High School and their events are:

Debate — Dan McGlasson and Mike Hughes; Informative Speaking — Ken Barton and Carla Dwyer; Persuasive Speaking — Lois Kelln; Poetry Interpretation — Mike Alsup and Teresa Engler; Prose Reading — John Boone and Debbie Smith.

In other events, entrants and their categories will be:

Number Sense — Dan McGlasson, Pete Cannon, Matt Hanson, and alternate Walter Henson; Science Contest — Carla Dwyer, Wayne King, Mary Townsend and alternate Matt Hanson; Slide Rule — Janet Oppe, Donnie Evers, Walter Henson and alternate Lynn Holmes; Ready Writing — Teresa Engler, Carla Dwyer and alternate Betty Huntington; Spelling and Plain Writing — Joan Albers, Katherine Albers and Sharla Wright.

Typing — Kay Chitwood, Kim Johnson, Sue Land, Mary Kate Keeling, Sheryl Sommer and alternate Diana Davis; Shorthand — Pam Lightfoot, Kathy Lewis and alternate Shirley Powers.

Entrants in journalism and their events include:

Feature Writing — Suzzane Tenorio and alternate Rayleen Hillier; Editorial Writing — Ward Jacobs and alternate Suzzane Tenorio; News Writing — Jan Moser and alternate Jana Burton; Headline Writing — Kate McCormick and alternate Jada Malone.

Results of the various contests will appear in The News on Sunday.

Horn Recital Next Sunday

Trumpeter Douglas Laramore, Pampa senior, and trombonist Jack Nall, Odessa senior, will be featured in a duo recital scheduled March 25 at West Texas State University.

Performance time is 3 p.m. in the Fine Arts Auditorium. The recital is free to the public.

Laramore, son of J.L. Laramore of Pampa, is a student of Dave Ritter of the WTSU music faculty. He is alumni secretary of Kappa Kappa Psi, national honorary band fraternity.

Nall, son of Mr. and Mrs. Jack Nall of Odessa, studies under Donald Baird of the WTSU music faculty. He is a member of Alpha Chi, national honor society, and the University Brass Choir, Stage Band and Symphonic Band. He is president of Kappa Kappa Psi.

A winner of the Amarillo Symphony's Young Artist Award, Nall is listed in Who's Who in American Colleges and Universities.

Programmed for the duo recital are Gabrielli's "Sonata No. 5," Davidson's "Sonata for Trombone," Hummel's "Concerto," Gabaye's "Boutade," Saint-Saens' "The Swan" and Stravinsky's "Octet for Wind Instruments."

The recital is being presented in partial fulfillment of the Bachelor of Music Education degrees in trumpet and trombone.

Going somewhere? Or been? The Canyon News wants to know about it—an so do its readers.

SHUGART COUPON
tweedledee
1601 4th. AVE.
Tuesday, March 27
9
WALLET SIZE COLOR PORTRAITS
99¢
ASK About Our FREE 8 x 10 OFFER
Extra charge for GROUPS

The Department of Art
West Texas State University
Canyon, Texas

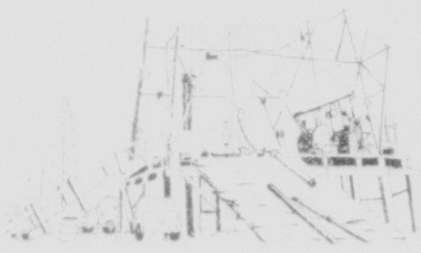

Cordially Invites You and Your Friends
To An Exhibition of Art
Mixed Media
by
JOYCE HICKMAN
Ballroom Activities Center
Sunday, March 25, 1973 2:00-5:30
Exhibit Open
Monday-Friday, 9:30-5:00 p.m.

Canyon Future Farmers of America members who last weekend took top honors in judging dairy cattle at Sweetwater are David Hinders, Steve Ross, Wade Wilhelm and Mike Kelly. With the champions is agriculture instructor, Jim Walker. As a team, the Canyon group won over 83 other schools from across the state, and young Ross took top individual honors over 290 contestants.

Track Squad To Compete With Tech

After placing third in the five-team University of Texas at Arlington Invitational last week, the West Texas State track squad competes Saturday afternoon in the Texas Tech Mini-Relays at Lubbock.

As Texas Tech is having a new track constructed, the meet will be held at the Lubbock High School track, Chapman Field.

The Buffaloes placed behind Oklahoma State and Louisiana Tech in Saturday's meet at Arlington, but defeated Texas Tech and host UT-Arlington.

Tech, UT-Arlington, Lubbock Christian College and Wayland Baptist College will be other schools entered in the Mini-Relays. No points will be kept, but awards will be given to the winners of each race.

The meet will feature four relays — 440 and 880-yard relays, mile relay and two-mile relay.

West Texas State's ace sprinter Tracy Dickson, who injured his knee playing handball last week and missed the Arlington meet, is expected to run Saturday, but coach Bob Kitchens is not sure yet just how much the Lockney junior will be able to do Saturday.

As Dickson is questionable for use in all three relays in which he would usually run, the relay situation for West Texas won't be known until Saturday.

The Tech meet starts at 1 p.m.

English Scholar To Be Speaker Today At WTSU

A former Canyon resident and professor at West Texas State University will return to the campus Thursday and Friday to deliver a series of lectures.

Dr. Arlin Turner, professor of English at Duke University, will speak to Sigma Tau Delta, national English honor society, at 7 p.m. Thursday in room 401 of the university complex south. He will also talk informally with interested faculty at 1 p.m. Friday on Scholarly Writing on American Literature.

Dr. Turner, whose many published articles center around Nathaniel Hawthorne and his writings, is a 1927 graduate of WTSU. He received his doctorate at the University of Texas and returned to Canyon to teach English at WTSU in 1934.

TRU-TEST
PAINT SALE!
OVER 1000 COLORS
INDOOR — OUTDOOR
OIL BASE — LATEX
—NOW—
Star LUMBER & HARDWARE CO. INC.
5th at Jackson
Amarillo
"A TRUE VALUE STORE"

The members of the Canyon Study Club would like to express sincere appreciation to the Canyon merchants for their help and support on the 1973 Miss Canyon Pageant. Without the participation of so many citizens and merchants in Canyon, the pageant could not have been a success.

The club members would also like to express special appreciation to the Canyon News for their excellent coverage of the pageant and the contestants.

Eagles Rap Dons For Fifth Win

The Canyon High School baseball Eagles, using a first inning outburst, good pitching and a tight infield, downed the Palo Duro Dons Tuesday by a score of 4-2.

Canyon jumped out in front with a four-run barrage in the first. After leadoff hitter Wayne struck out, Ed Lair was safe on the first of four Don miscues and Gary Gerber picked up a free pass. Ronnie Cates rapped a two-bagger, sending Lair and Gerber across the plate. A double by Doug Day scored Cates and then King was safe on an error, with Day racing home with the final Eagle tally of the inning and the game.

Despite several threats made throughout the game by the Dons, hurler Raby Ratliff held onto the lead by scattering nine hits and six walks while striking out eight.

The Dons picked up their markers with single scores in the third and sixth innings.

One of the most severe Don threats came in the second frame when they went down with the bases loaded. The first of Canyon's two double plays had helped stall scoring in that inning. The second twin-killing ended the game, giving the Eagles their fifth win against four losses.

Coach Bob Sloan said Ratliff "pitched real well" and he credited the infield with their best effort of the young season. "They looked much better," said Sloan.

Bill Moore, who has a one-hitter to his mound credit, had been scheduled to pitch against the Dons but he missed the game due to being enroute to Arlington to attend the funeral for former West Texas State University coach Joe Kerbel who died early Tuesday morning.

"We dedicated the game to Joe Kerbel," said Sloan. Sammy Kerbel, son of the former WTSU coach, had been a senior student and athlete at Canyon High School until transfering to Arlington at the end of the first semester.

In Monday's action at Pampa, the Eagles got good pitching from Scott Keeling as he gave up only four hits, three walks and whiffed six.

Doug Day whipped out a three-bagger and Ed Lair came through with a two-base hit for Canyon's only extra base effort. Lair's double came in the first inning and put the Eagles out in front, scoring Bill Moore who had singled.

Despite the 4-2 loss, coach Sloan called Keeling's work "one of the best pitching efforts of the year." He included it in with a one-hitter thrown by Moore earlier in the season.

In their consolation win last Saturday at the Hereford tourney, the Eagles racked up nine runs on nine hits while making a pair of boots afield. Dumas, their victim in the tourney, chalked up their five runs on seven hits while making two errors.

Against Dumas at Hereford, Lair went all the way on the mound, with Moore handling the catching chores. Ronnie Cates pumped out a pair of three-baggers and Lair added another blow good for three bases.

On Saturday, the junior varsity baseball team will play a doubleheader at Plainview and the varsity will see action Tuesday when they visit Amarillo High School for a single encounter.

Hospital Notes

*Kirkland, Mrs. Richard A., Canyon
*Davis, Miss Clydean, Amarillo
*Lewis, Mrs. Roger D., Canyon
*Byrd, Mr. Roy N., Sr., Canyon
*Wood, Mrs. Wesley K., Canyon
*Simmons, Mr. Roger W., Amarillo
*Daugherty, Mrs. Frank W., Canyon
*Backus, Mrs. Earl G., Dimmitt
*Revers, Mr. Arcadio N., Jr., Canyon
*Kopczynski, Mrs. George A., Jr., Canyon
*Erwin, Mrs. William M., Amarillo
*Gregory, Mrs. Aubrey M., Amarillo
*Griffin, Mr. Matthew R., Canyon
*Jennings, Mrs. Valeria C., Canyon
*McCary, Mr. Jerry L., Canyon
*Kitten, Miss Melany L., Canyon
*Hoyle, Mrs. Jimmy D., Amarillo
*Carter, Mr. Thomas A., Amarillo
*Cheatham, Mrs. Emma M., Canyon
*Woodruff, Mrs. Gladys E., Amarillo
*Trammell, Mst. Craig L., Canyon
*Pierle, Mrs. Nellie G., Canyon
*Spears, Mrs. Viola M., Canyon
*Drake, Mr. Kenneth W., Amarillo
*Thomas, Mrs. Delmer L., Canyon
* Bridges, Mr. Jack L., Canyon
*Mosier, Mr. Phillip E., Hereford
*Rhodes, Miss Janice E., Canyon
*Holmes, Mrs. Michael D., Canyon
*Carter, Mrs. Neil D., Canyon
*Blau, Mrs. Charlotte A., Canyon
*Trench, Mrs. Lola, Vinson, Okla.
*Smith, Mrs. Billy D., Amarillo

NEW BORN

*Kirkland, Baby Boy—Mr. and Mrs. Richard A., Canyon
*Lewis, Baby Boy—Mr. and Mrs. Roger D., Canyon
*Wood, Baby Girl—Mr. and Mrs. Wesley K., Canyon
*Kopczynski, Baby Girl—Mr. and Mrs. George A., Canyon
*Erwin, Baby Girl—Mr. and Mrs. William M., Amarillo
*Hoyle, Baby Girl—Mr. and Mrs. Jimmy D., Amarillo
*Holmes, Baby Boy—Mr. and Mrs. Michael D., Canyon

CJHS Cycle Victim Still Said Critical

Shellye Carroll, 14-year-old eighth grade student at Canyon Junior High School who was injured in a motorcycle mishap at Dumas Sunday, remained in critical condition at Northwest Texas Hospital in Amarillo Wednesday.

According to hospital spokesmen, Miss Carroll, daughter of Mr. and Mrs. Edward L. Carroll of 4416 Gary Lane in Amarillo, suffered a broken neck.

She was injured about 2:30 p.m. Sunday while racing her cycle at the Dumas Motorcycle Track, described as a cross-country course with various hazards. Witnesses said she apparently lost control of her machine on a curve and ran off a 15-foot cliff-like embankment.

One source said she was still astride the cycle when it crashed at the bottom of the cliff.

Following emergency treatment at a Dumas hospital, Miss Carroll was transferred to Amarillo.

Officials at CJHS described Miss Carroll as "a popular student" and a member of the student council.

WT To Sponsor Art Exhibit

Artist Doris Boles of Wichita Falls will be featured in an exhibition scheduled to open April 1 at West Texas State University.

Mrs. Boles is illustrator supervisor in the United States Air Force School of Applied Aerospace Science at Sheppard Air Force Base. Prior to her position at Sheppard, Mrs. Boles was employed as a commercial artist.

The show will open with a reception from 2-5 p.m. in the formal lounge of the Fine Arts Building. Exhibit hours thereafter will be from 3-5 p.m. weekdays and Sundays through April 14. The show will be closed on Saturday (April 7).

A native of Randlett (Okla.), Mrs. Boles lived in that area until 1953 when she moved to Wichita Falls. She is a member of the Wichita Falls and Texas Fine Arts Associations.

She has won awards in area and state competition and was honored last April with a one-man show at the Woman's Forum Art Gallery. Her paintings are also in numerous private collections.

Mrs. Boles has been drawing and painting for about 18 years, working with India ink for technical illustrations and with other media for fine arts works.

She prefers oil painting, she says, but also experiments with media and techniques that are "original and unconventional." Among them are her "plastic" paintings which are executed by scattering crushed bits of household plastic—including cottage cheese cartons and medicine bottles—over a non-objective acrylic painting. The painting is then placed in a portable electric boiler to melt, followed by a second working in acrylic. The effect, she says, is one of "jewel-like" iridescence.

The artist's subjects are portraits, still lifes and, most of all, landscapes which she says she often does from memory and imagination. "Inspiration," she says "comes from a lifelong appreciation of the subtle beauty of North Texas and Southern Oklahoma."

She will be represented in the show by about thirty paintings, some of which have been loaned by present owners for exhibition.

Mrs. Boles is the sister of Mrs. Dale Killingsworth of Canyon.

BYRD PHARMACY
J. D. BYRD, Pharmacist
Is Not--------
10 Miles Away
Or Five
Or Four
Or Three
Or Two
Or Even One
We're Only "7" Dials Away
"A Neighbor You Can Depend On, As Close As Your Phone"
East Side Of Square 655--2102

Kenneth Hammons, who operates a new Canyon business, shows one of the prizes his firm specializes in providing for area rodeo clubs. The new business is Shannon Engraving and Rodeo Enterprizes.

Promotion Of Rodeos Is New Firm's Goal

Another new business is headquartered in Canyon.

Shannon Engraving and Rodeo Enterprizes is a service-oriented firm headed up here by Kenneth Hammons, who is also night dispatcher for the Randall County sheriff's office.

Hammons' business began several weeks ago as an engraving firm, engraving for trophies and other items.

But, recently, the firm has expanded and now offers area rodeo clubs a package deal on promotional activities, trophies, saddles and printed programs for rodeos.

So far, Hammons says his company has handled five area rodeos, supplying everything from programs to trophy belt buckles.

Right now, the business is primarily concerned with handling high school rodeos.

For example, Hammons will handle promotion and prize arrangements for high school finals to be held in Amarillo in April.

For Hammons, the rodeo promotion business gives him a chance to freshen his attitude about young people.

"In law enforcement you see a lot of the bad side of kids," he said. "But, it's been fantastic working with these kids."

Hammons is currently concentrating on promoting rodeos in the Panhandle area out of his Canyon office-home.

Dr. Burwell Southern
Optometrist
PANHANDLE OPTOMETRIC ASSOCIATION
1315 4TH AVE. 655-2161

WTSU Professors Attend Conference

Dr. Pat Sullivan, head, and Dr. Russell Sparling, assistant professor, of the English department at West Texas State University, have just returned from the Texas Conference of College Teachers held this past weekend in the Hilton Hotel in Dallas.

Dr. Sullivan was named a member of the Executive Council at the Dallas meeting.

Dr. Sparling attended a planning meeting on American literature for the Bi-Centennial while at the conference. In connection with the Bi-Centennial, he will be planning with Dr. Michael Green of the history department, an interdisciplinary course to be offered at WT next fall on "The American Dream."

MIRRORS
TABLE TOPS
AUTO GLASS
FOR FAST EFFICIENT SERVICE CALL
Amarillo Plate Glass & Mirror Co., Inc.
1009 W. 5th, Ama.,
372-5511

Kenneth Duncan wishes to invite his host of friends and former customers to visit him where he is again selling America's No. 1 car and truck.
Imperial Chevrolet
SW Corner of Square Canyon, Texas

Visit an old buddy in Boston.
20 minutes for $5.00
(plus tax).

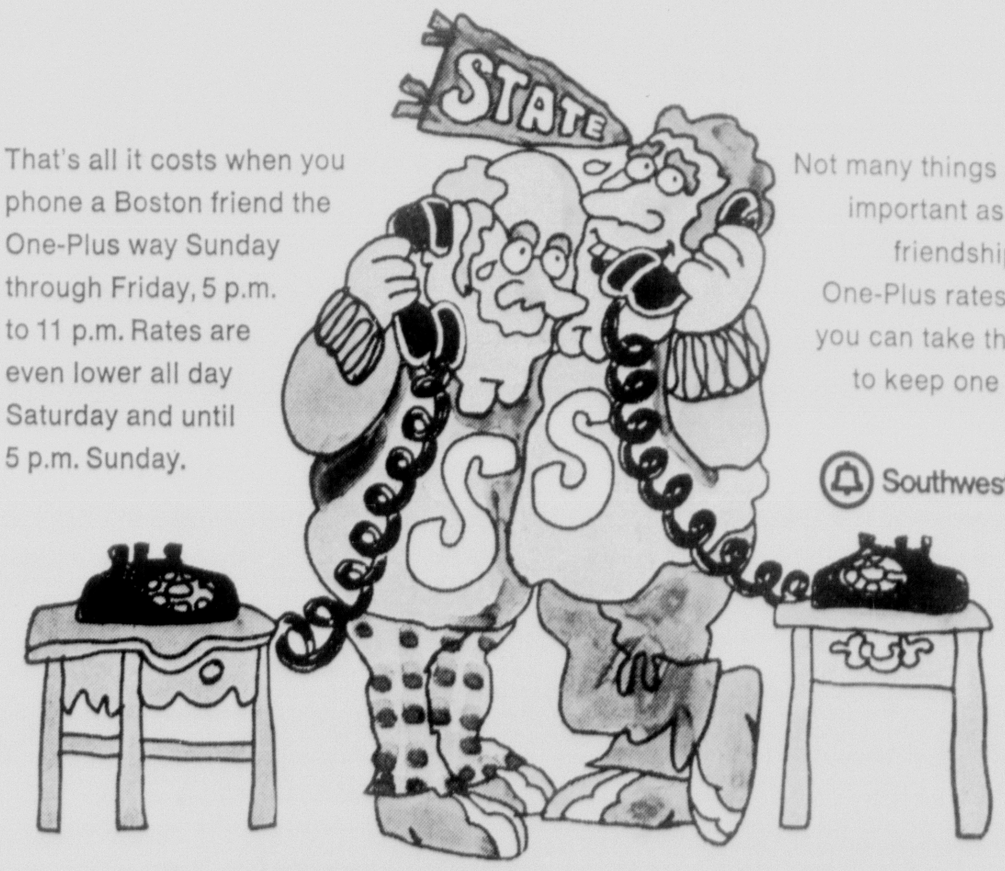

That's all it costs when you phone a Boston friend the One-Plus way Sunday through Friday, 5 p.m. to 11 p.m. Rates are even lower all day Saturday and until 5 p.m. Sunday.

Not many things are as important as a real friendship. Low One-Plus rates mean you can take the time to keep one going.

Southwestern Bell

Travel by Long Distance...and stay awhile.

Palisades Palaver

HD Club Members Plant Terrariums

By MILDRED TURNER

"I know a place where the sun is like gold
And the cherry tree bursts with snow"

I ALWAYS THINK of Ella Higgins lines from "The Four Leaf Clover" when I see fruit trees blooming. Our trees here in the canyon are so busy blooming. We drove around a couple of times this week just looking. Someone remarked, "The freeze will get the fruit." I know it often freezes but this year with all our wonderful moisture let's ask for our fruit to make. The scripture says "Ask and ye shall receive, etc."

AS I SAT on the balcony Sunday afternoon, I was amused at the Boothe girls, Sharla Williams and Kathy Strecker as they attempted to row down the creek. The ones rowing in back were rowing against the front but soon they figured it out and away they went.

BUSTER AND REBA Guess were among the 35 guests gathered down at Plainview to celebrate her brother, M. D. Carroll's birthday. He was 82 years old. They enjoyed a lovely birthday dinner with all the trimmings and fun which go with family togetherness.

SANDRA AND JOHN Abbott and three-year-old daughter Cinnamon are moving into the Norman place. They have lived in Dallas for the last five years but have lived around Amarillo previously. John is Jack Inman's nephew.

THE STRECKERS ARE happy to have Greg home on leave. He will return to his base for further training (electrical field) in about ten days.

I WANTED TO go get the tags for our car today but Garland says we need to get all the wear we can out of these old ones!

SUNDAY AFTERNOON PHILL Boothe and Gene were going about plowing garden plots. We did not have a garden last year but I guess we will have one this year. I'm beginning to dread going to the grocery store! I hope to get our onions out soon. Thank you, neighbors.

LORAINE AND JACK Inman hosted a dinner for some of the people who are helping to plan the Reunion for Company F. This reunion will be at the Inman's in June. A lovely buffet dinner of fried or baked chicken and all the trimmings were served to: Margie and Frank Hollabough, Lloyd and Lucille Hamlin, Mary and Boots McBroom, Dorothy and Joe Gill, Mildred and Garland Turner. After dinner, the discussion of the menu, entertainment and activities were the main topics. This reunion includes the families of "Company F" from all over the states, so it is quite a crowd when they get together. They enjoy the pictures, scrap books, and reminiscing of old Army days. These dinners of getting together and planning are always fun. Everyone had a gala time.

THE PALISADES HOME Demonstration Club met with Becky Guess on March 15 at 10 a.m. Two of our members made pin cushions while the others made their terrariums. Most of us chose rather small containers to begin with, but plan to invest in a large one if we are very successful. After putting in chipped charcoal, we added potting soil shaping as desired. A few made hill side scenes. Next, we planted our tiny plants which we had picked up at the green house. There was a good variety of plants. You do not want your plants too crowded because they spread out and grow. Tiny ornaments of shells, rocks, worms, mushrooms or frogs were cut to complete the "garden." Nell Moore also made a cactus dish garden in a large round flat clay dish. In her rocks and sand arrangement she put miniature cactus adding a small road runner to the scene. These were all varied and attractive and everyone enjoyed making them.

FOLLOWING OUR "GARDEN" program we had a business meeting. Beverly Norman was elected our "lady of the year." We have eight members who plan to attend the district meeting at Boys' Ranch on March 29. It was decided our Crafts meeting for April 5 will be at the J-Bar-S Ceramics. Whether we have a sack lunch or drive into Amarillo to eat will be decided. Our second meeting on April 19 will be with June Hooker and Becky Hall will bring the program.

FOLLOWING OUR BUSINESS meeting we had a sack lunch. Becky served coffee, coke or tea, also brownies and cake. During our lunch the conversation covered a lot of territory and some of it even how to deal with fish in your aquarium. Call Nell if you need these details! We got a bang out of her directions or suggestions.

THE PALISADES CHURCH dedication, dinner and singing went as planned. Brother Lloyd Hinkle brought the morning and evening message. There are many adjustments being made, progress achieved as many of these children are not in the habit of attending church, as adults of varied church backgrounds come together, preferring our brother, adjusting to music and singing togetherness, praying for "divine guidance." The atmosphere is heavenly wonderful as neighbors come together in unity to "worship."

IN THE AFTERNOON singing there was congregational singing. Also a couple from Amarillo, Jerry and Gordon Fort blessed us with a number of special songs.

TEMPER

"Show piety at home." I Tim. 5:4

Her small son had a temper which sometimes reached to its highest pitch — And his mom punished him one day — sent him to his room to pray — that God would cure him of his sin. And to hear how he began — she eavesdropped and she heard him say "Dear Jesus, please, Sir, take away my temper from me — and while you are taking mine, please take Mom's too."

Julien C. Hyer.

Call me 622-0701.

Mildred

Porcelain Art Club Sponsoring Exhibit

On Sunday, March 25, from 2-5 p.m., a china exhibit and tea will be held by the Palo Duro Porcelain Art Club at the Canyon Community Center.

This exhibit will be the first china exhibit held in Canyon. Animals, birds, flowers, plates, dishes and lamps will be among the items shown.

China painters who will display their works are Mrs. Lila Bennett, Mrs. Vivian Christal, Mrs. Eula Donnell, Mrs. Anna Ruth Erwin, Mrs. Flora Finegan, Mrs. Jack Jennings, Mrs. Lorene Justiss, Mrs. Jewel May, Mrs. Frances May, Mrs. Melvin May, Mrs. Ora Morgan, Mrs. Betty Todd, Mrs. Lois Toney, and Mrs. Merle White.

Those interested in china and china painting are invited to attend.

Thinclads Take 2nd Place At Perryton

The boy's track team of Canyon High School took second place honors at Perryton Saturday, scoring 101 points and copping two individual firsts and one second.

In individual competition, Bob Counseller won first place in the discus throw with a toss of 150-5, and he also gained the top spot in the shot put with a distance of 48-4. Chip Van Pelt was third in discus competition with a throw of about 138 feet.

In the 440 dash, Canyon's Steve Williams finished in second place with a time of 52.1, just inches behind the winner.

The 440 relay team, made up of Gary Bednorz, Raby Ratliff, David Anderson and Williams, came in third. Also finishing third were Dwight Harper in the 880 dash; Russell Killingsworth in the 120 high hurdles; Anderson in the 100-yard dash; David Anderson in the 220 dash; Paul Griffin in the mile run; and Bednorz in the high jump.

Coach Ron Mills said the Eagles' chances "were still good for the district" but he predicted that competition would be extremely tough this year. "It will be a close three-way race between us, Dumas and Perryton . . . and Levelland keeps improving," the coach said.

With Kent Zevely out of his leg cast and running again, and with Garre LaGrone scheduled to shed his arm cast later this week, the Eagles are expecting to make a good showing at Dumas on Saturday. And, by the time the district meet is held, the boys now involved in baseball will be out in full force, said Mills.

At Perryton, the hosts took first place with 170 points. Behind Canyon's 101 points were Woodward, Okla., with 100; Guymon, Okla., with 67; Tucumcari, N.M., with 39; and Perryton B team with seven points.

Buy, sell or trade with Canyon News **SEEK** ads.

White Panelist For Conference

Dr. Dan A. White, chairman of the Department of Elementary Education at West Texas State University appeared this week as a panelist at the national conference of the Association for Supervision and Curriculum Development in Minneapolis.

The program on which White appeared, focused on strategies for developing and implementing competency-based teacher education programs.

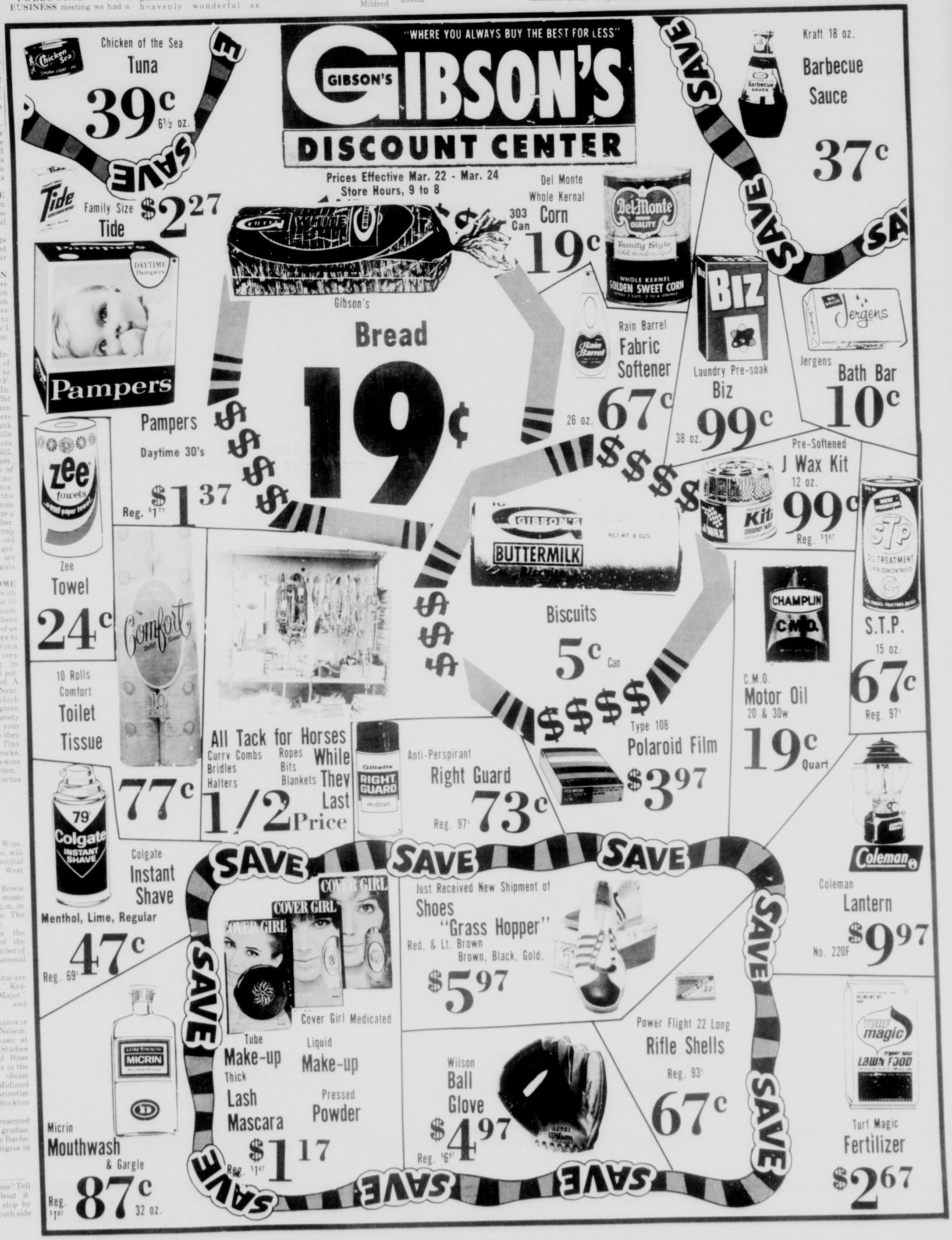

Senior Recital For Tom Wine

Clarinetist Thomas J. Wine, son of G.A. Wine of El Paso, will be featured in a senior recital scheduled March 28 at West Texas State University.

Wine, a student of Rowie Durden of the WTSU music faculty, will perform at 4 p.m. in the Fine Arts Auditorium. The recital is free to the public.

Wine currently holds the position of president of the WTSU Band, and is a member of Kappa Kappa Psi, national honorary band fraternity.

Programmed for his recital are Spohr's "Concerto No. 2," Kramar's "Concerto in E flat Major," Saint-Saens' "Sonate," and Jacob's "Sonatina."

Featured in his performance is a composition by Joseph Nelson, assistant professor of music at WTSU entitled "Phrase Studies for Oboe, Clarinet, and Bass Clarinet." Assisting Wine in the performance will be oboist Richard Fairbanks, Midland freshman, and bass clarinetist Sharon Goode, Fort Stockton sophomore.

The recital is being presented in partial fulfillment of graduation requirements for the Bachelor of Music Education degree in clarinet.

Had a party? Or giving one? Tell The Canyon News about it. Telephone 655-7121, or stop by the News office on the south side of the square.

Energy and Sense of Purpose Needed in Career of Homemaking Teacher

Being a good homemaking teacher is more than knowing how to cook and sew.

Ask Lanette Whitley, young homemaking teacher now winding up her second year at Canyon Junior High School.

In the first place, you take one part dedication.

"It wasn't just the skills of homemaking that interested me in this as a career, but the home itself," she said, stressing the word "home." "The home is the center of society, and we always have to be conscious of how to make it better."

Then you combine that with a heaping supply of energy. Mrs. Whitley has five classes of ninth-grade homemaking a day, and sponsors an active Future Homemakers of America Club besides. A lot of extra hours are spent in planning schedules, shopping for supplies, and making out the financial reports entailed in vocational teaching.

Add a dash of strong will — because there is a right way to do most things in the home, from putting in a hem to setting a table. The homemaking teacher has to see to it that her girls produce garments and dishes they can be proud of.

A smattering of patience is important, too. There are a lot of questions to be answered, and young hands new at a job make mistakes.

Of course, a lot of education and training goes into this recipe for a good homemaking teacher also.

Oddly enough, Lanette Whitley didn't decide on a homemaking teaching career until her junior year at Baylor University. Nor, in fact, did she take any homemaking courses in junior or senior high school.

"I went to a small high school, numbering 150 students, in Crowell, Texas, and homemaking was not offered in our junior high. I wanted to major in piano. I tried to major in piano at Baylor University but the isolation and competition didn't go along with my personality."

Even though she had no homemaking classes before, as a college student Mrs. Whitley was drawn to take electives in homemaking. She had always liked to cook, and a neighbor in Crowell had taught her to sew.

"The homemaking building at Baylor was a little two-story white house with green shutters — and it attracted me somehow," she explained with womanly logic.

"After I got involved, I loved everything I took. There are so many aspects of homemaking, and you get a wide variety of courses. We had Consumer Education, Tailoring, Home Management, Child Development and other courses I had never dreamed were included in homemaking." She got to know the seven instructors well in the small department at Baylor and still corresponds with some of them.

But the young homemaking teacher's first experience in teaching was under difficult and turbulent conditions. "The court-ordered busing of students to that particular school was not good, and the students were rebellious. Neither white nor black teachers could communicate with them. I am just grateful I got the chance next semester to teach in Canyon where such problems do not exist, or I might not have taught again," she commented.

Mrs. Dennis Whitley in private life, she is the wife of an aspiring coach. A Baylor graduate also, her husband works with Gene Mayfield at West Texas State University as a graduate assistant and also is employed at the Swisher County Feed Yard.

One of the enjoyable parts of Mrs. Whitley's work this school year has been sponsoring the Future Homemaker's of America Club. One of their large projects has been collecting, sorting, laundering and mending clothing for a children's orphanage in Viet Nam. "We sent 32 boxes of clothing at an average cost of $3.50 a box," she said, and added that more clothing was packed and ready to ship next school year.

Mrs. Whitley first learned of the project through a program presented in her Sunday school class at First Baptist Church by Col. John Childs. The tapes and slides had been prepared by Col. John Osborne, a Canyon man then serving near the orphanage.

Explaining the FHA program, she said, "We have an Encounter Program that is taking the place of degrees. This is a personal growth program for individual work in FHA. The girls set their own goals for themselves for the year. This year has been a year of self study. Some have set the goal of losing weight or improving their fingernails — some have set goals in their spiritual lives, such as reading a book of the Bible each week."

As an incentive, the top 25 percent earned in points the right to go to Lubbock the weekend of March 16 and 17 to attend the Regional FHA Convention. Later on, the two top point earners will go to the State Convention in San Antonio.

Mrs. Whitley feels that girls take naturally to homemaking and plunge eagerly into the activities involved. "I think a majority of women are geared to be homemakers and mothers . . . It is possible for some women to combine a career and homemaking, and it is necessary for most women to work at some time during their lives. But I still thin' women are built in their make-u to feel close to activities going o in the home."

In her spare moments at home, Mrs. Whitley has tackled such projects as re-upholstering a sofa and crocheting scarf and cap sets, which she taught to her students. She also enjoys trying new recipes and whipping up interesting dishes. Here are three recipes that she shared with the Canyon News.

Squash Casserole

2 summer squash, sliced
1 C. partially creamed cottage cheese
2 Tbsp. oil
2 Tbsp. minced onion
½ tsp. grated lemon rind
1 C. bread crumbs
1 C. salted peanuts, chopped

Saute squash in oil and onion. Add salt, lemon rind, and cottage cheese. Line an oiled casserole with bread crumbs. Spoon in squash-cheese mixture. Bake 325 degrees for 45 min. Top with peanuts. Cook 10 min. longer. Serves 5.

Bacon Big Boys

2 Lg. French rolls (Bakery)
Mustard
4 slices sharp natural Cheddar Cheese
4 frankfurters
6 - 8 slices bacon

Split rolls; if tops are rounded, trim slightly. Spread inside of tops with mustard. Arrange 2 cheese slices and 2 frankfurters on bottom half of each. Replace tops. Wrap 3 or 4 bacon slices spiral fashion around each; secure with toothpicks. Place, top down, on rack in shallow pan. Bake at 400 degrees for 5 - 8 min. Turn; bake 5 - 8 min. more.

Chocolate Fudge Muffins

2 sticks butter
4 squares semi-sweet chocolate
1¼ C. sugar
1 C. cake flour
Pinch salt
4 eggs
1 tsp. vanila
1 C. pecans

Melt butter and chocolate. Sift dry ingredients. Add chocolate and butter mixture. Stir with spoon. Add eggs one at a time. Do not beat, just stir. Add vanilla and pecans. Bake at 350 degrees for 25 min.

Mrs. Lanette Whitley is the busy homemaking teacher at Canyon Junior High School. She instructs five classes of girls in cooking in the fall and sewing in the spring and sponsors a Future Homemakers of America Club.

Cates Announce Child's Birth

Dr. and Mrs. Donald Cates of 3203 Linda Lane announce the birth of their second child, Crystal Leigh, on March 17 at High Plains Baptist Hospital in Amarillo.

Crystal weighed 7 pounds 11 ounces at birth.

The Cates other daughter, Brandie, is two years old.

Grandparents of the child are Mr. and Mrs. W. E. Irby and Mr. and Mrs. J. A. Cates Jr. of San Angelo.

Dr. Cates is dean of admissions and registrar at West Texas State University.

Buy, sell or trade with Canyon News classified ads.

No Votes Cast Absentee Yet

Officials from the city, school district and hospital district are still waiting for their first absentee voter.

Absentee balloting for the April 3 city commission election began last week and City Clerk Bob Moore reports no one has yet voted by the absentee route.

Absentee voting for the Canyon School Board, Randall County School Board of Trustees and the South Randall County Hospital District Board elections, scheduled for April 7 opened Monday, but officials report no voters, either.

Absentee balloting for the city election ends in about two weeks. Absentee balloting for the school boards and hospital board elections end in early April.

Absentee ballots for the city commission election may be cast by making application with Moore at city hall.

Balloting for the school and hospital board elections may be accomplished at the school tax assessor office in the county courthouse and Neblett Hospital respectively.

Two places are open April 3 for the city commission. Incumbents Felix Pierce and Dr. Willis Harrison seek re-election. Dr. J. Pat Stephens, West Texas State University government professor, seeks election opposing Pierce.

Two places are also open on the Canyon School Board. Incumbents Richard Pruett and Harold Erwin seek re-election. They will be challenged by Mrs. Pauline Hefley, Dr. Wallace Johnston, Dr. Hiram Carr, Dr. J.L. Markham and David Kent.

Two places are open on the County Board of School Trustees. Incumbents Don Marsh and Mrs. K. Bert Watson seek re-election. Mrs. Watson will face challenger Charles M. Purcell as she seeks a return to her place.

Incumbents Mrs. Lois Hull, Bill Sternenberg, Vernon Harman, and O.H. Rahlfs seek re-election to the hospital district board. Only challenger is George Blackwell.

Senior Recital Is March 30 For Rick Land

Organist Rick Land, West Texas State University senior, will be featured in recital at 8 p.m., March 30, at St. Andrew's Episcopal Church in Amarillo.

Land, a student of Mary Ruth McCulley of the WTSU music faculty, is the son of Mr. and Mrs. Z.L. Land of Route 2, Amarillo.

His program will include Bach-Briggs' "Two Fanfares and Chorale," Saint-Saens' "Fantaisie in E flat Major," Bach's "Variations on 'Glory to God on High,'" Franck's "Priere" and John Cook's "Fanfare."

Also programmed are three hymn tunes, including Vaughan-Williams' "Prelude on 'Rhosymedre,'" Paul Manz's "Suite for Organ" and Gerald Near's "Sarabande on 'Land of Rest.'"

The recital is being presented in partial fulfillment of the graduation requirements for the Bachelor of Music Education degree in organ.

Umbarger News
Joe Fischbacher Reports On Switzerland

By REBA RAEF

GREETINGS, FROM UMBARGER. We've been laid up with a bad knee for some ten days, so our news all had to be gathered by way of the telephone this week.

WE FINALLY GOT out to visit Joe and Glennis Fischbacher and hear about Joe's recent trip to Switzerland. He flew from New York to Geneva, Switzerland, then by plane to Zurich, and then by car to Balterswil, where he stayed with relatives. Joe said that the flight from Geneva to Zurich, which is all the way across Switzerland, took only about 30 minutes, so Switzerland is a very small country. It is about the size of the combined areas of Deaf Smith, Oldham and Carson Counties. We saw the film that Joe took and it is just beautiful. It is very mountainous, lots of trees and very winding roads. Joe said that they have good highways, similar to our freeways, the largest being the autobahn. Switzerland is predominantly Catholic, and according to Joe, their churches are truly works of art. He visited the Church at Einseidein, one of the largest Catholic churches.

IN ZURICH, THERE is an underground shopping center, about the size of Amarillo's largest shopping centers, and on the ground above there are large buildings, trolley car tracks, and streets heavy with traffic. Joe said that he never did figure out just how the ground was supported. The highways have many tunnels, under the mountains, and all of them have fresh air circulated through them at all times. Joe said that when you drive through the country side, you leave one little village, and go right into another. These little villages are called "dorfs," and from the films, they are very picturesque.

JOE VISITED THE ski resorts and said that the cars, that take the skiers up the mountain, hold 125 people. He said, that after seeing how steep the slopes were, he decided to ski another time.

IN COMPARING THEIR farms to ours, Joe said that the average plot is two acres. The wealthier farmers may have as many as ten of the two acre plots, but they will not be altogether. One of his uncles has a dairy, large for Switzerland, forty cows. All of the cattle in Switzerland wear a bell around their necks, and his relatives were surprised that Joe didn't have bells on his cattle. The average dairy farm will have about thirty acres, but these will not be all together, either.

THE HOUSES IN Switzerland are all of brick construction, then stuccoed and are all real large, two, three and four stories high. The barns are either on the ground floor, or attached to the end of the house. Their water supply all comes from the mountain streams and springs. It is all purified, before it is piped to the houses. There are no water wells in Switzerland.

THE GROCERY STORES, called "consumes," are much smaller than our large stores. Joe said that the average store is a little larger than our little store in Umbarger. The stores where meat is sold are separate from the grocery stores. They have many kinds of sausages and cheeses. They do not have steaks and roasts, as we know them. They use much more pork than beef.

The cemeteries are all right beside the churches. Because of a shortage of ground for cemeteries, when a grave is twenty years old, it is dug up, and any bones are put in a special place in the cemetery, and the grave is prepared for another body. The bodies are all buried in pine boxes, clothed in paper burial clothes, to speed deterioration.

THERE ARE NO buses, for public conveyance, in the cities, but there are trolley cars. The main sports are skiing, ice skating, roller skating and bowling.

JOE VISITED ALL of his mothers relatives, and part of his fathers, but time did not allow him to visit them all. He plans to go back for another visit, in about two years and this time, Glennis plans to go. Just to hear him talk and see the films makes us want to go see the sights.

MR. AND MRS. W. P. Janssen are grandparents, again. Darrell and Mary Hersley, of Harrison, Idaho, are parents of a little girl. She joins three brothers and two sisters. The paternal grandparents are Mr. and Mrs. Harold Hersley of Hereford.

MRS. JOHN BOMFELD is visiting her parents, George and Rose Liekhus, while her husband John, is on manuevers, with the United States Army.

MR. AND MRS. Larry Wieck and children, from Dalhart, spent the weekend with his parents, the John Wiecks. Another visitor in the Wieck home on Sunday, was Margaret Frank and daughter Lisa, from Lubbock.

WE WENT TO Amarillo Tuesday evening, to help our little granddaughter, Shanna Lynn, celebrate her birthday. Shanna is the daughter of Don and Gracie Raef.

MRS. FRANK BEZNER, of Amarillo, was honored with a pink and blue shower, Sunday, March 18, in the Catechical Building, in Umbarger. Hostesses were Mrs. Linn Bezner and the Misses Valerie Friemel and Jan Wieck. Mrs. Bezner is the former Jeanette Friemel.

THE UMBARGER 4-H club met Monday evening, March 19, in the Columbus Club Hall. Special guests were Becky Hall, Randall County Home Demonstration Agent, and her assistant, Julie Wheeler. Mrs. Hall and Mrs. Wheeler gave demonstrations to the members on gifts to make for their mothers for Mothers Day. Craig Hinger, owner and operator of The Bruce Spruce Ranch, in Pagosa Springs, Colorado, showed slides of wild life and vegetation and the mountainous area around Pagosa Springs. In the business meeting, projects were discussed for club members. Refreshments were served to the guests and 28 members by the Milt Suthers family.

SEVERAL UMBARGER GIRLS attended the Area 1 meeting of the Future Homemakers of America, held March 16 and 17, in Lubbock, Texas. Sharon Raemakers and Liesa Ferguson, from Junior High and Donna Hartman, Juanita Hartman and Valerie Friemel, from the senior high, with Barbara Hartman as sponsor, went from Umbarger. Valerie was a member of the "Irma Lee Singers," who entertained at the meeting.

Woods Have New Daughter

Mr. and Mrs. W. Keith Wood, 1804 7th Ave., are parents of a new baby daughter, Keithanne Wood, born March 14 at Neblett Memorial Hospital. She weighed 6 lbs. 12 ozs. and measured 19½ inches at birth.

Mr. and Mrs. Olin L. Bridges of Holliday, Texas, are the maternal grandparents.

The paternal grandparents are Mr. and Mrs. Kenneth A. Wood of Irving, Texas.

Win A $350.00 Stereo System
Register Daily in March at Amarillo's Home Owned Home of Home Cooking
COLONIAL CAFETERIA
Next to Blackburns Suburban
Open Daily - 11 to 8
Free Balloons for Kids

Warren's
West Side Of The Square
Canyon, Texas

Perfect-Fitting Pump In Spanish Crush*

Selby takes a shine to Spanish Crush*. A soft, shiny patent look that has a rich, textural finish and the 24-carat feel of cashmere. Very fitting indeed with an elasticized topline and the low heel that's properly timed for today's return to the classics.

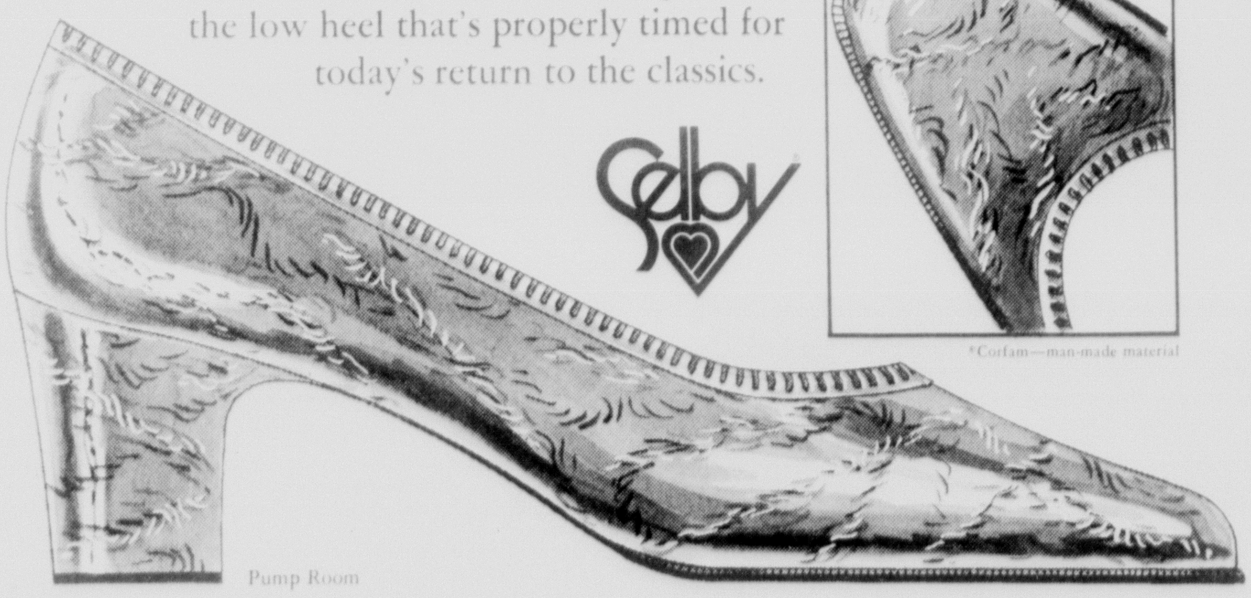

Plot for dots

Plan your strategy 'round a soft little shirtdress that buttons down its dotty jersey top, adds a nifty white collar and a full flare skirt of polyester double knit. Cinch the look with a contrast belt and you're set for second looks. Machine washable-dryable. By Vicky Petite in navy or red with white. Petite 3-13. $26.00

Warren's
West Side Of Square Canyon, Texas

SEEK FREE

Until Further Notice

CALL 655-7121 DEADLINE 10 A.M. Wednesday

10 A.M. SATURDAY

CLASSIFIEDS IN THIS SECTION PRIVATE INDIVIDUALS ONLY

HELP US GET 300 ADS TO CELEBRATE CHANGING THIS SECTION'S NAME TO SEEK

REAL ESTATE FOR SALE

For sale by owner — Redecorated 3 BR, 1½ bath, ref. air, large fenced yard. Shown by appointment Saturdays and Sundays, and after 5 weekdays. Call Lloyd Kurtz, 655-4738 or 655-2534.

tfc47

We have many nicer homes for sale but a special client of ours wants something different in a nicer 3 bedroom in the Canyon school district. Christy Associates Realtors. 373-8383 or 655-2263.

2tc28

NO TIME TO HAGGLE

An "important" home is never easy to find. This home has dignity, an ideal location & is just right in size. Center hall, lovely living room, family room with fireplace, three generous sized bedrooms, two baths, all built-ins, ref. air conditioning. $25,000. Call now.

DON COOPER
REAL ESTATE
376-4203

12 acre mini ranch with 2 bedroom house, and barns. Low down-payment. Jenkins. 655-3400.

tfc51

For Sale: 3 bedroom house with garage apartment in Bivins addition. 1203 Travis, Amarillo. 373-5789.

1tf51

'69 Cadillac Coupe
$2595
Eddie Knowles
New & Used

Three bedroom older home, 3 lots fenced, small orchard. Near junior high school. Call 655-3684 after 6 p.m. and Saturday and Sundays.

tfc47

Loans on homes in Canyon to buy, build or repair. Abstracts and titles insurance. Mrs. A.B. Duncan. West side of the square, telephone 655-3252.

TFC32

CHRISTOPHER REAL ESTATE
1518 5th AVENUE
CANYON, TEXAS 79015
655-4254

$15,500
2 — New 3BR, 1½ bath, carpeted, close to senior high. $800.00 total move-in cost.

* * *

FOUR BEDROOM
Corner lot, side entrance garage, central heating and airconditioning, fireplace, custom hutch — $35,750.

* * *

THREE BEDROOM SPANISH
95% loan available, 2 car, fireplace, 2 baths, and much more.

* * *

THREE BEDROOM
1700 sq. ft. living area, close to elementary school, shopping center. $18,000!

* * *

COUNTRY FOUR BEDROOM
East of city limits on 1.90 acres, fireplace, heating and airconditioning, 2 car, and much more. By appointment.

* * *

INVESTMENT PROPERTY
Several houses, some with additional rentals, vacant apartments and commercial land.

* * *

LOANS
FHA, VA, Conventional and commercial. Competitive rates. Give us a try.

* * *

Jim Christopher 655-2637
Marcia Durden 655-3228
George Stevens 655-3740
Sharon Brown 655-7560

Carrier
HEATING AND AIR CONDITIONING
WAYNE WIRT ELECT.
OL5-2521

AUTOMOBILES FOR SALE

For sale: 1972 Volkswagen, Super Beatle. 7,000 miles. Take up payments. 353-3697.

4tp28

'71 Buick 4-Door, Gold
$2895
Eddie Knowles
New & Used

1967 loaded Delta Custom 4 door Olds. Reasonable. 655-4249 after 5.

3tc50

For Sale: '70 Chevy Impala and '69 Chevy Caprice. Clean and cheap. 655-2661.

3tf51

One owner, 69 Malibu Super Sport. 350 engine, 40,000 miles. Call 655-2338.

3tc50

D.C. Lindley 655-3263
Building & Home Repair &
Decorating Contracting Full-time
Painting-Taping--Carpentering

1969 Grand Prix — hard top, automatic, power, bucket seats. Excellent buy. Price $2235. Phone 655-7615.

tfc20

'67 Cadillac Coupe
$1495
Eddie Knowles Co.
New & Used

1967 Plymouth Belvedere $550. 352-9502 after 6.

1tf51

Excellent shape F85 Wagon rebuilt short block. Head job, Automatic 6, under 4,000 on engine. $995. 655-9437 after 6 p.m.

1tf51

Going somewhere? Or been? The Canyon News wants to know about it—and so do its readers.

The Davis Agency
Real Estate
Insurance
Loans
1619 4th Ave.
655-2553
Equal Housing Opportunity

½ section land south of Canyon. $150 per acre. All except 4 acres under cultivation.

* * *

New 3BR, 1½ baths, 2 car garage, central heat, built-ins, carpet in den and master BR, $17,000.

* * *

3BR, 1¾ baths, living room, den, garage. 90x208 lot. Also has two small barns on property. $22,000.

* * *

3BR, 1 bath, garage, fenced yard, convenient to high school and to junior high. Shown by appointment, $7,000.00.

* * *

3 acres of land 1 mile south of Canyon city limits with stock water well and some sheds. $1500.00 for owner's equity and pay balance of $49.48 monthly. Excellent for FFA projects — $4,200.00.

* * *

Corner lot in Pioneer Estates. 120x130. Excellent location.

* * *

5 acres East of Canyon, with 3BR, 1 bath house. Also has a water well and small barn. $18,000.00.

* * *

1BR, Spanish style furnished apt. within walking distance of WTSU. $95/mo.

* * *

3BR, 2 bath, garage, new carpet in BR & hall, new paint. Close to college. $13,000.00.

* * *

Under construction, 3BR, 1½ bath, 2 car garage, kitchen built-ins, central heating. Carpet in bedrooms and den. Total move-in cost $600.00.

* * *

3 BR, 1¾ baths, den and living room, new carpets, new paint, 1 car garage, fenced yard, central heat. Over 1500 sq. ft. $22,000.00.

* * *

10 Unit Apartment. Apts are 1BR furnished. This includes a laundry room w/new washer & dryer and 2BR apt. for mgr. $60,000.00.

* * *

One city block on 4th Ave., no improvements. $2,600.00.

* * *

Twenty-five acres adjacent to the Ponderosa Subdivision, for possible development.

* * *

Three lots in Ponderosa subdivision. One zoned commercial, two single family. Fronts on 14th Avenue. $12,000.00.

COMPLETE STOCK OF RADIATORS
CAR, TRUCK AND TRACTOR
CLEANING AND REPAIR
MILLER RADIATOR SERVICE
612 JEFFERSON AMARILLO, TEXAS
DR6-6666

MOBILE HOMES SALE

For Sale: Completely self contained with power generator, hot water heater, bathroom, central heat, and air conditioning. 8x28 Tandum house trailer, unfurnished. Would make ideal camper. 655-9121.

tfc

'70 Firebird
$2395
Eddie Knowles
New & Used

For Sale: Mobile home on ¾ acre, off McCormick Road. 622-1879.

1tf51

1969 American trailer for sale. 374-4345.

2tf51

ServiceMaster
KENNETH McCLAIN
SERVICEMASTER
Of The GOLDEN SPREAD
Professional
Carpet Cleaning Services
Housewide Cleaning
806/655-9187
2319 14th Ave., Canyon, Texas

Let Us Answer Your Phone While You Are Away!
Also
Secretarial Service And
Photo Copying Available
Answering Service Of Canyon
655-9131

MISCELLANEOUS FOR SALE

For Sale: Used couch, recliner, 2 chairs and 3 tables. 655-9929 after noon.

3tf51

Canyon Kirby Co. has complete service and parts for all model Kirbys. Also a good selection of rebuilt Kirbys. Call for free showing of our new Kirby classic. 1911 4th Ave. 655-9791.

tfc44

Reduce excess fluids with Fluidex, lose weight with Dex-A-Diet Capsules at Ideal Drug.

14tp46

'66 Mustang
$695
Eddie Knowles
New & Used

SINGER'S best automatic, new guarantee, take up balance of 6 payments. New, slightly freight damaged. Zig-zags, $25. Amarillo Sewing Center, 4006 S. Washington, South Amarillo Shopping Center. 355-4031.

tfc16

COMMERCIAL MORTGAGE FINANCING
- Land
- Apartment Projects
- Office Buildings
- Shopping Centers
- Motels

UNICAP Ltd., Box 2843
Amarillo, Texas 79105

New king size water bed, with frame and mattress for sale. $25. 655-2454 or see at 1201 8th Ave.

1tf51

Large, nearly new insulated dog house. ½ price. Single pole squared 200 foot outdoor clothesline. 355-7363.

1tf51

For Sale: I have more Ogalla everbearing Strawberry plants. 25¢ dozen. 499-2929.

1tf51

Have small 2 or 3 acre plots for sale along FM road ¼ mile West of Umbarger. 499-2929.

1tf51

For Sale: Approximately 30 yards of clean carpet and pad. 655-9724.

2tf51

GARAGE SALE

Garage Sale — shotgun, radio, railroad watch, tools, miscellaneous. 374-7956. 1926 S. Roosevelt.

2tf51

ANIMALS FOR SALE

Bulls for sale — Santa Gertrudis purebred and commercial cattle. Call early. Fred Shafer, 915-373-7312. Claude Rea, 806-655-3169.

tfc28

Horse for sale — 3 yr. old gelding. Wayside, 764-2763, Kent Scroggins.

2tp28

Poodles for sale: 1 stud, 1 female, 1 puppy. $25 each. 1800 6th Ave., Canyon.

1tf51

Cute Collie puppies, $5 each. Call 655-2338.

3tc50

"I'LL SHOW YOU THE AVON WAY to an exciting new life!" Call me now for facts on money you can make as an AVON Representative, selling our famous products in your community. Call: 374-3161

A.L. Crossland REAL ESTATE INSURANCE
LOANS on HOMES and FARMS
1911 Fourth Ave.
CANYON, TEXAS

LUXURY LIVING in custom built homes featuring 3 and 4 bedrooms, furniture finished cabinets, two baths, woodburners, refrigerated air, all electric kitchens. Within walking distance of schools and shopping. 95% loans available.

* * *

3 BR, 2 full baths, large living room, large utility. Priced to sell.

* * *

Several older homes with two and three bedrooms.

* * *

SEE US FOR ALL YOUR INSURANCE NEEDS - Homeowners, Farm and Ranch Property, Automobile, Commercial.

Office 655-3941
Home 655-2754
Ethel Lewis
655-2427
EVENING

Complete Line Of Service
- Wheel Alignment
- Wheel Balancing
- State Inspection
- Air Conditioning
- Brakes
- Irrigation Motors
- Glass Installation

Imperial Chevrolet
SW Corner of Square
Canyon, Tex.

3 mattresses with springs, 3 overstuffed chairs. 2113 2nd Ave. Weekends.

2tc51

'71 Ford Wagon
$2595
Eddie Knowles
New & Used

For Sale: 1970 Early American console stereo. AM-FM Radio, Maple, Garrad record changer. $130. 655-7584.

3tp50

Going out of business. Prices reduced on entire stock of Mary Kay Cosmetics. Call 655-7519 or come by 1024 5th St. after 4.

6tc50

Motorcycle for Sale. 1972 650 CC Triumph. 655-3689.

2tf51

Canna roots 4 varity Chipman red rhubarb, Victoria rhubarb, Washington asparagus. Limited quantity. Orchid creeping flock. Peat Moss, fertilizer and garden seed. For you gardening needs think first of Davis' 7616 Western. 352-3233.

2tc51

'62 International Panel
$495
Eddie Knowles
New & Used

For Sale: Twin maple bunk beds with mattresses and ladder. $25. 655-4366 after 4 p.m.

1tf51

Bill Triplett
Painting, Cabinet Work
and General Repair
655-7365 after 6:00

Satisfaction Guaranteed
Member TEXAS PEST CONTROL ASSOCIATION
Mayfield Pest Control
1425 Hillcrest Dr
Canyon, Texas
Licensed Ph. 655-3878 Bonded

For Sale: Five-drawer chest, finished white pine. $10. 655-4366 after 4 p.m.

1tf51

For Sale: Portable electric sewing machine, low mileage. $20. 655-4366 after 4 p.m.

1tf51

UPHOLSTERY AND FURNITURE REFINISHING
CRAIG JOHNSON
306 16th St. Ph. 655-2504

For Sale: Sears 12 ft. fiber glass fishing boat with oars, life preserver and anchor. Like new Evinrude 9.5 h.p. outboard motor with auxiliary gas tank. 655-3498 after 4 weekdays.

1tf51

Conn director trombone, with 2 mutes $90.00. 655-9697. 805A 8th Ave.

1tf51

'72 Gran Ville 4-Door
$3695
Eddie Knowles
New & Used

For Sale: Double oven Norge range. Frigidaire refrigerator. 655-9746 after 6 p.m.

1tf51

12½ ft. Aluminum fishing boat and trailer, good condition. $125. 655-4043.

1tf51

Trampolines for sale, delivery and installation. Call Jack Tillinghast. 655-7467.

tfc51

'72 Chrysler Wagon
$4695
Eddie Knowles
New & Used

See Classified Page

Help Wanted
Male or Female.
Full Time or Part Time.
Inside & Outside.
Day Shift, Night Shift.
Apply In Person.
Sonic Drive In
1007 23rd St.

WRITE YOUR OWN

SEEK

Classified AD

It's

FREE!

15 Words Or Less. Mail To Canyon News. Box 779 Canyon, Texas or Bring To Office At 1500 5th Ave. If You Don't Have Time To Do This Call 655-7121 By 10 A.M. Saturday For The Sunday Edition, 10 A.M. Wednesday For The Thursday Paper

Use This Form To Write Your Own

Name .....

Address .....

CLASSIFIEDS

Dark brown fall, frosted shag wig. 5-string banjo. 655-9746, after 6 p.m.
1tf51

Heavy grain bundles for sale. Marshall Rockwell. 655-3539.
tfc51

For Sale: Pheasants, large brooder, incubator, sheet iron, posts, chicken wire, used lumber. 622-1630.
1tf51

Winter Tuneups,
transmission, motor overhaul, brakes, air conditioners
state inspection, all general repair.
Bob Horton
604 23 rd. St.
655-3021

HOUSES FOR RENT

Two bedroom house $50 monthly. Call evenings or mornings. 655-3739.
tfc46

For Rent: 3 bedrooms, carpets, curtains, stove and refrigerator furnished. $175 monthly. Water paid. 2603 7th Ave. 655-7630.
tfc28

'72 Pinto
$2295
Eddie Knowles
New & Used

For Rent: Older duplex for boys, $60 a month. 655-9952 or 655-2017.
tfc47

House for rent. 655-9741.
tfc28

PECOS PARK
For Mobile Homes
2-Car Parking, Fenced, Gas Lite, Outside Storage
Water Paid. $39.50 mo.
2 Blocks West of Campus on N. Second Ave.
Mr. or Mrs. Blackwell
655-4238

In Amarillo — 2 bedroom brick, plumbed, wired, fenced, garage, carpet, central heat. 655-7813.
3tc51

For Rent: Nice and clean unfurnished duplex, fenced yard, garage. One bedroom furnished house. 655-3836.
1tf51

'72 Dodge Charger
$2995
Eddie Knowles
New & Used

For Rent: 3 bedroom house. 1800 6th Ave. 655-3379.
tfc51

Partly furnished 2 bedroom house. Carpeted. Inquire, 1908 4th Ave.
tfc51

VALUE ROUND-UP
1970 Dodge
1/2 ton Pick-up,
4 speed, long, wide bed.
$1795
1969 Chev 1/2 Ton
Ch/Cab, 4 Speed, V-8
$995
1967 Chev. Deluxe 1/2 ton Pickup, Wide bed, V-8
$1095
1963 Chev. Deluxe 1/2 ton Pickup Wide Bed. Automatic, $695
1966 Ford 1/2 ton Pickup $895
28 Ft. Cattle Trucks
Imperial Chevrolet
SW Corner Square
Canyon, Tex.

OWENS ELECTRIC
Electric Contracting-Sales and Service of New and Used Motors and Controls
MAGNETOS-GENERATORS-STARTERS
Loan Motors Available
Off. Phone 364-3572
809 E 2nd Hereford, Texas

APARTMENTS FOR RENT

Nice furnished 1-bedroom apartment. Phone 655-2614.
tfc24

'70 Ford 4-Door
$1495
Eddie Knowles
New & Used

Apts. for Rent: 2 bedrm duplex, unfurnished. Fireplace, built-in range, dishwasher, refrigerator, shag carpet throughout, air-conditioned, patio, carpet and lots of storage. Call Larry M. Hooper. 655-7488.
tfc28

Paradise Apartments
2710 8th Ave., Apt. A
655-7568
Furnished 1 bedroom apartments for rent.
4tc28

Available 4-1-73. One bedroom, furnished. Single or couple. 655-3789, 655-7425.
tfc51

High Plains TV Service
5000 W. 57th. 352-7771
Repairs On All Color & Black and White TV's
No Mileage Charge To Canyon
Dick Ellis, Owner

Furnished apartment for rent. Married couples only. No pets. 655-7371.
tfc47

For Rent: Furnished apartment for married couple only. No pets. Inquire 710 4th Ave. 655-3572.
tfc26

'73 Impala Coupe
$3995
Eddie Knowles
New & Used

Newly decorated one bedroom apartment. All bills paid. Co-ed Apartments. 2101 1st. Ave.
tfc25

MOBILE HOMES FOR RENT

For Rent: 10 x 55 furnished mobile home. Good condition $75 a month. Water paid. Call 655-4175.
tfc50

2 or 3 bedroom mobile homes. Bills paid. Call 655-9842.
tfc20

Mobile Home for Rent: Clean, 2 bedroom, furnished, carpeted, utilities paid. No Pets. 655-3789 or 655-7425.
tfc49

Siesta Plaza Park — Paved Streets, Off Street Parking, Recreational Facilities, Swimming Pool, Storm Shelter, Concrete Patios. Only Eight Minutes From W.T.
Siesta Plaza Park
Canyon E-Way at McCormick
355-9258

MISCELLANEOUS FOR RENT

For rent mobile home space 2201 4th Ave. 1 block from campus $40. Water furnished, fenced, private, children and pets welcome. Will improve. Smith 655-7827.
tfc51

Large spaces on school bus route, all bills paid, only $45.00 monthly. Bayless Trailer Park. 655-2226, 655-9812.
tfc30

Large inexpensive trailer space near campus. 655-3569.
tfc28

The Lexington APTS.
and MOTOR INNS
"A DAY OR A LIFETIME"
1409 Hwy 60 (Near Hwy 87)
Canyon, Texas
655-9641
OTHER LOCATIONS
Lubbock — Austin
Euless — Arlington
Hurst — Grand Prairie
Denison — Paris
Irving
(GROWING WITH GREAT SOUTHWEST)

WANTED

Heavy Rototilling on gardens or lawns. Billy Mayfield, 655-3878. (Please call after 5 p.m. on weekdays.)
tfct49

Yard mowing and clean up. Dependable and reasonable. Call Geary Reekling, 655-9646.
1tf28

'73 Buick Wagon
$4995
Eddie Knowles
New & Used

Wanted: Specifications for building a purple martin bird house. Size of room and opening. 655-7583.
1tf28

Maid wanted. Apply at Trail Motor Hotel, Canyon.
4tc28

Want to buy used brick. Call 655-7696.
1tf28

Labor for yard work. Sigma Phi Epsilon. 655-9225.
1tf28

Trees and Evergreen pruned and feeding. Free estimate. 25 yrs. experience. 373-4687.
1tf28

Wanted to buy — Good 2-wheel trailer, frame only or with wooden box. 355-8320 after 4 p.m.
1tf28

Waitress wanted. Pizza Hut. 655-9202.
4tc28

Wanted: Good homes for 3, cute two-months-old male puppies. Half terrier, half Chihuahua. Good pet for children. Call 655-4236 after 12.
4tp28

Sewing, Rockwell Acres. 655-3245.
tfc51

Needed: 2 men to help me in my business. 4010 W. 51st, Amarillo.
3tc51

Want to buy Lenox China, Blue Ridge pattern. Call Georgia Lee, 655-2044 after 4.
1tf28

Wanted, small acreage with or without a house close to Canyon, must be reasonable. 352-7454.
1tf28

MARCH CLEANUP
Topping, trimming, and spraying for your trees. Let us spray and trim your ornamentals. Perch Bridges Spray Service, 488-3691 or 372-0852.
6tc27

Floyd Automotive
General Auto Repair
Motors, Trans, Brakes, Tune Up
South East Corner Of Square
655-2244

INCOME TAX SERVICE
Mary Donnell, 2201 4th Avenue, 655-7341 — 488-3674.
tfc17

Will do babysitting in my home Monday through Friday. 655-9124.
3tc27

NORMAL & CORRECTIVE HORSESHOEING
655-7341 or 488-3674. Greg Donnell, graduate of Regular & Theraputic Horseshoeing.
tfc17

15 MINUTES FROM AMARILLO
CANYON CREEK APTS.
in beautiful Hunsley Hills
• Furnished or Unfurnished
• 1-1½-2 Baths
• 1-2-3 Br's
• Rent From $144
Utilities included
• Drapes
• Carpeted
• All Elec. Kitchen with Dishwasher & Disposal
• Swimming Pool
• Laundry Facilities
• Lovely Landscaping
CHILDREN WELCOME
Take Hereford Exit to blinking light turn North
Resident Manager 655-9611

Teachers/Librarian. Join the growing ranks of educators making earnings selling World Book Encyclopedia. Flexible hours. Full or part-time. Excellent full time summer positions available. 374-4481.
8tc51

For a new home, or repair-remodel of your present home, call Bill Reid for satisfactory work. 655-4788.
tfc44

I am now taking piano students. For more information call Peggy Knapp, 655-9807.
tfc27

Income Tax Returns
Monday thru Friday. 1501-B 9th Avenue, Canyon. 655-3266. Saturday — Wayside, Texas, 764-2782. Ruth M. Hinders.
tfc26

MISCELLANEOUS

Learn to swim at the Amarillo Aquatic Club. 45th and Bell. Reasonable rates, guaranteed results. 352-1541.
2tf51

NOTICE
Please return red jack borrowed from my blue pickup. Charlie Conatser, Washington St. Road.
1tf51

Back to Bible 900
Gospel hour 9:35 through the Bible 11:00.
KRAY 1360 Radio, mornings.
1tf28

LOST AND FOUND

Found: Laundry bag full of clothes on 21st Street. 655-7914 after 5 p.m.
1tf28

Lost: Black border collie, white face, 7 months old. Call 655-4032 or 655-4525.
1tf28

CARD OF THANKS

We wish to express our appreciation and deep gratitude to our friends for their expressions of sympathy at the death of our Loved One. Also for the food, cards and flowers. A special thanks to the Ladies of the Central Church of Christ, and Dewayne Dennis.
Mrs. Elmer Billington and family.
1tf51

LEGALS

NOTICE OF INTENTION TO ENGAGE IN WEATHER MODIFICATION ACTIVITIES

NOTICE IS HEREBY GIVEN THAT PLAINS WEATHER IMPROVEMENT ASSOCIATION, INC., OF P.O. BOX 1627, PLAINVIEW, TEXAS 79072, who holds License No. 736 of the State of Texas intends to engage in an operation designed to decrease hailfall by artificial methods, for and on behalf of Plains Weather Improvement Association, Inc., and will conduct such program by means of aerial application of artificial nuclei as follows:

1. The area over or within which equipment may be operated shall include portions of these counties: Hale, Lamb, Castro, Swisher, Briscoe, Floyd, Crosby, Lubbock, Hockley, Randall, Deaf Smith, and Parmer.

2. The target within which hailfall is intended to be decreased is described as follows: Hale County in its entirety plus two additional tracts. The first is bordered by a line commencing at the intersection of U.S. Highway 385 with the northern boundary of Lamb County, extends eastward along the county line to the intersection of Farm Road 1424 with the northern boundary of Hale County; thence northward along Farm Road 1424 to an intersection with Farm Road 1075; thence due west to an intersection with Farm Road 385; thence southward along Farm Road 385 to the northern boundary of Lamb County. The outer boundary of the second tract commences at the intersection of U.S. Highway 70 with the Hale-Floyd County boundary, extends northward along the county line to the intersection with Swisher County; thence eastward along the county line to the intersection with Farm Road 2301; thence southward along Farm Road 2301 to the intersection with U.S. Highway 70; then southeastward along U.S. Highway 70 to the intersection with Farm Road 378 (east intersection); thence due south to an intersection with Farm Road 579; thence westward on Farm Road 579 to the Hale County boundary; thence northward to the intersection of the Hale County boundary with U.S. Highway 70.

3. The equipment, materials, and methods to be used in conducting the operation are a weather radar system, cloud seeding aircraft and flares for dispension of silver iodide nuclei near cloud base.

4. The person who will be in control and in charge of the operation is Jonnie G. Medina, Plainview, Texas.

5. The operation will extend during the period beginning about April 1, 1973, and ending about November 30, 1973.

Individuals, organizations, or agencies who consider that their interests will be adversely affected by the operation proposed may file a formal protest for consideration by the Board with the following:
Weather Modification Affairs Coordinator
Texas Water Development Board
P. O. Box 13087
Austin, Texas 78711

Dated 2-28-73
Signed Frank Moore, President
Plains Weather Improvement Assn.
3tc49

ADVERTISEMENT FOR BIDS

The Commissioners Court of Randall County authorizes the advertisement for bids for the following:

Two — New, all-welded, heavy duty tail gate spreader boxes to be used by the Road Department. Specifications may be obtained from the County Auditor.

Bids will be received at the office of the County Auditor until Monday, March 26, 1973, at 1:30 p.m. at which time they will be opened and read before the Commissioners Court. The Commissioners Court reserves the right to reject any or all bids.

Betty Hodges
County Auditor
2tc50

Had a party? Or giving one? Tell The Canyon News about it. Telephone 655-7121, or stop by the News office on the south side of the square.

ELECTION ORDER AND NOTICE

THE STATE OF TEXAS, COUNTY OF RANDALL.

On this the 16 day of January, 1973, the Board of Trustees of Canyon Independent School District convened in Regular session, open to the public, with the following members present, to-wit: Dr. Dudley Moore, Jr., president; Ed Wieck, Roscoe Richardson, Tom Keeling, Harold Erwin, Richard Pruett, and the following absent: Walter Graham, constituting a quorum and among other proceedings had by said Board of Trustees was the following:

WHEREAS, the term of office of Harold Erwin and Richard Pruett, members of the Board of Trustees of this School District will expire on the first Saturday in April, 1973, said first Saturday being April 7, 1973, and on said date a trustee election will be held in said School District.

WHEREAS, it is necessary for this Board to pass an order establishing the procedure for filing for and conducting said trustee election;

THEREFORE, BE IT ORDERED BY THE BOARD OF TRUSTEES OF CANYON INDEPENDENT SCHOOL DISTRICT:

1. That an election be held in said School District on April 7, 1973, for the purpose of electing to the Board of Trustees of said School District two trustees for three year term.

2. That all requests by candidates to have their names placed upon the ballot for the above mentioned election shall be in writing and signed by the candidate and filed with the secretary of the Board of Trustees at the superintendent's office not later than 30 days prior to the date of said election.

All candidates shall file with said application the loyalty affidavit required by Art. 6.02 of the Election Code.

The Secretary of this Board of Trustees shall post on the bulletin board in the building where the Board of Trustees meets the names of all candidates that have filed their applications in accordance with the terms and provisions of this Order, and said Secretary shall otherwise comply with the terms and provisions of Art. 13.32 of the Election Code.

3. That said election shall be held at the following place and the following named persons are hereby appointed officers for said election:

At Gene Howe Elementary School, Amarillo, Texas and Community Center Building in Canyon, Texas, in said School District, with Mr. Bill Harp at Gene Howe Elementary and Mr. Aubrey Crossland at Community Center as Presiding Judge, and Mrs. A.M. Cunningham and Mrs. Bill Harp at Gene Howe Elementary and Mrs. Leatha Fullerton, Mrs. D.M. Foster, Mrs. Lonnie Byars, and Mrs. Hud Prichard at Community Center, Clerks.

The polls at the above designated polling places shall on election day be open from 7 o'clock a.m. to 7 o'clock p.m.

4. Conway Kuykendall is hereby appointed Clerk for absentee voting, and Lloyd Welch and Johannah Kuykendall are hereby appointed Deputy Clerks for absentee voting. The absentee voting for the above designated election shall be held at School District Tax Office, Courthouse, Canyon, Texas within the boundaries of the above named School District and said place of absentee voting shall remain open for at least eight hours on each day for absentee voting which is not a Saturday, a Sunday, or an official State holiday, beginning on the 20th day and continuing through the 4th day preceding the date of said election. Said place of voting shall remain open between the hours of 8 a.m. and 5 p.m. on each day for said absentee voting. The above described place for absentee voting is also the absentee Clerk's mailing address to which ballot applications and ballots voted by mail shall be sent.

5. The manner of holding said election shall be governed, as near as may be, by the Election Code of this State, and this Board of Trustees will furnish all necessary ballots and other election supplies requisite to said election.

6. Immediately after said election has been held, the officials holding the same shall return to the president of the Board of Trustees in a sealed envelope a copy of the returns, poll list and tally sheet for said election, and this set of election returns shall be used by the Board of Trustees in canvassing said election.

Another copy of the return, poll list, and tally sheet of said election shall be delivered to the president of the Board of Trustees in an un-sealed envelope and this envelope shall be available in the office of the superintendent open to inspection by the public for 60 days from the date of the election.

7. The presiding judge for said election shall return to Dr. Dudley Moore, Jr. immediately after the votes have been counted the ballot box containing the voted ballots and all other election supplies and said ballot box shall be preserved and kept in accordance with the terms and provisions of the Texas Election Code.

8. The Board of Trustees shall give notice of said election, and this combined Election Order and Notice shall serve as Notice for said election. The President of the Board of Trustees is hereby authorized and instructed to post or cause to have posted said combined Election Order and Notice at three public places where notices are customarily posted in this school district, and said posting shall be made at least 20 days before the date of said election.

The President shall also cause a copy of this combined Election Order and Notice to be published one time in a newspaper of general circulation in the county where this school district is located. Said publication shall be not more than 30 days nor less than 10 days before the date of said election.

9. It is further found and determined that in accordance with the order of the Board of Trustees the Secretary posted written notice of the date, place and subject of this meeting on the bulletin board, located in the administrative office, a place convenient to the public, and said notice having been so posted and remained posted continuously for at least 3 days preceding the date of this meeting.

It is further found and determined that this district is located in one county and that written notice of the date, place and subject matter of this meeting was furnished to the County Clerk of each county in which this district is located and that said notices were posted by the County Clerk of each of said counties on the bulletin board at the door of the county courthouse for said county, a place convenient to the public, at least 3 days preceding the date of this meeting. The returns of said posting shall be attached to the minutes of this meeting and shall be a part thereof for all intents and purposes.

The above order being read, it was moved and seconded that the same do pass. Thereupon, the question being called for, the following members of the Board voted AYE: Dr. Moore, Mr. Wieck, Mr. Erwin, Mr. Pruett, Mr. Richardson, and Mr. Keeling; and the following voted NO: None.

Dudley Moore, Jr.
President, Board of Trustees

ATTEST:
Ed Wieck
Secretary, Board of Trustees
1tc51

CITATION BY PUBLICATION

THE STATE OF TEXAS.
TO: SHARON McCASKILL, Defendant, Greeting:

YOU ARE HEREBY COMMANDED to appear before the Honorable 181st District Court of Randall County at the Courthouse thereof, in Canyon, Texas, by filing a written answer at or before 10 o'clock A.M. of the first Monday next after the expiration of forty-two days from the date of the issuance of this citation, same being the 7 day of May A.D. 1973, to Plaintiff's Petition filed in said court, on the 19 day of March A.D. 1973, in this cause, numbered 12595-3 on the docket of said court and styled In the Matter of the Marriage of DAVID GARY McCASKILL and SHARON McCASKILL.

A brief statement of the nature of this suit is as follows, to-wit: Action for divorce, as is more fully shown by Plaintiff's Petition on file in this suit.

If this citation is not served within ninety days after the date of its issuance, it shall be returned unserved.

The officer executing this writ shall promptly serve the same according to requirements of law, and the mandates hereof, and make due return as the law directs.

Issued and given under my hand and the seal of said court at Canyon, Texas, this the 19 day of March A.D. 1973.

Attest: Mrs. LaQuitta Polvadore
Clerk, 181st District Court
Randall County, Texas.
By Kay J. Morton, Deputy.
4tc51

ORDER AND NOTICE OF COUNTY SCHOOL TRUSTEE ELECTION

THE STATE OF TEXAS, COUNTY OF RANDALL.

WHEREAS, under the terms and provisions of Chapter 17 Sub-Chapter A., Texas Education Code, an election is to be held in Randall County, Texas, on Saturday, April 7, 1973, for the purpose of electing 2 members to the Board of County School Trustees of said County.

Said Education Code further provides that the election officers appointed to hold the election for district trustees in each school district shall hold the regular election for Board of County School Trustees and that all candidates' application for place on the ballot must be filed with the County Judge not less than 30 days prior to the date of the election and that said election shall be ordered by the County Judge at least 30 days prior to election day and said order must designate as polling places within each common or independent school district the same places at which votes are cast for the District Trustees.

NOW, THEREFORE, I, Woody Pond, in my official capacity as County Judge of Randall County, Texas, do hereby order that an election be held in Randall County, Texas, on the 7th day of April, 1973, for the purpose of electing to the Board of County School Trustees of said County the member of said Board elected from the County, the member of said Board elected from Commissioner Precinct No. 2 and the member of said Board elected from Commissioner Precinct No. 4.

Said election shall be held at the following places which have been heretofore designated by the trustees of the school districts located within this County, to-wit:

1. In Canyon Independent School District at Canyon Community Center, and the election officials appointed to hold the election for said district's trustee election (both absentee voting and regular polling place) shall hold said county school trustee election.

2. In Canyon Independent School District at Gene Howe Elementary School, and the election officials appointed to hold the election for said district's trustee election (both absentee voting and regular polling place) shall hold said county school trustee election.

The polls at the above designated polling places shall on election day be open from 7:00 o'clock a.m. to 7:00 o'clock p.m.

The returns of the election shall be made to the County Clerk within 5 days after said election and delivered by the County Clerk to the Commissioners Court to be canvassed by the Commissioners Court.

A copy of this order shall serve as notice of said election and said notice shall be published one time in a newspaper of general circulation published in this county and said publication shall be not more than 25 days nor less than 10 days before the date of the election or said notice shall be posted in each precinct in which this election is to be held at least 20 days before said election.

DATED this the 7th day of March, 1973.

Woody Pond
County Judge
Randall County, Texas
1tc51

Canyon F.F.A. Scores At Sweetwater Judging

Canyon High School Future Farmers of America judging teams took top honors in the Dairy Cattle Division, seventh and tenth places in Land Judging and finished in the upper levels of three other divisions at Sweetwater last weekend.

One member of the Canyon F.F.A., Steve Ross, took first place individual judging honors by finishing ahead of 290 other entrants in dairy cattle judging.

The winning team, coached by agriculture instructor Jim Walker, was made up of David Hinders, Steve Ross, Wade Wilhelm and Mike Kelley. Mike Alman was an alternate member.

The team scored 1,038 points in taking the first place trophy. Ross also was presented a trophy for his individual efforts.

The land judging team which finished seventh in a field of 52 school teams included Tim Crown, Phil Podzemny, Steve Irlbeck and Robert LeGrand.

The land judging team which finished tenth in the tough competition was made up of Ellis Whitten, Wade Webster and Jeff Podzemny. Both land judging teams are coached by agriculture instructor Ronald Davis.

A livestock judging team, which finished in the top 20, was composed of Walter Henson, Scott Keeling, Alan Donnell and Jody Donnell.

The Dairy products judging team, made up of Terry Martin, Don Renshaw, Jimmy Grubb and Joe Bailey, also finished in the top 20 bracket.

Livestock and dairy product judging is coached by agriculture instructor Robert Wink.

The team judging meats, which finished in the top 20, included Corky Barrett, Jeff Carlile, Doug Harper and Jim Berry. Their coach is instructor Walker.

According to Walker, the Canyon F.F.A. judging teams are looking forward to a good year. "We expect three teams to go to state," he added.

The instructor said many of the youngsters making up this year's teams are in their first year of judging.

Last year, the Canyon dairy cattle team won in competition at West Texas State University, and placed sixth at Texas Tech to qualify for state competition.

Walker said this was the first time in the past ten years, and possibly in history, that a Canyon team took first place at the Sweetwater meet.

Exhibit On Zola Now At Museum

A special exhibit on Emil Zola, 19th Century French author and public figure, has been assembled by the WTSU French department and Panhandle Plains Museum staff.

The exhibit consisting of 48 photographs plus books and other materials is on display in the Little Gallery of Panhandle Plains Museum now through March 28. It was sent to Canyon by French Cultural Services in New York City.

Meat. . .

(Continued from Page 1)

vocational education classroom.

Bob Parks of Rex Reeves Elementary School cited his major need as the replacement of tables and chairs in that school's primary cafeteria.

Gene Howe's Luther Lawless said a top priority item needed at his school is portable classrooms.

Board members asked Jacobs to examine each request and prepare cost estimates on the projects for future consideration.

The need for expanded facilities was highlighted by Jacobs when he revealed some information about possible future enrollment in Canyon's schools.

Jacobs said during 1972 114 mobile homes were established in the school district, 111 homes were constructed and yet enrollment increased in September by only 138.

He said the figure is low in numbers for school-age children.

Jacobs also presented a brief overview of a new educational concept called Individual Guided Education.

Stressing that he does not advocate the approach, Jacobs said he hopes his staff will become familiar with the program.

The concept calls for formation of classes with overlapping age groups. Each class of 150 students would be headed by a unit leader and four teachers, a teacher aide and a clerical aide.

Promotion from class to class would apparently follow extensive testing on the child's knowledge of his current class.

In other business, board members okayed a new time schedule for first grade and kindergarten. The new schedule will go into effect next fall.

Next year, first graders will attend school from 8:30 a.m. to 1 p.m. for the first 13 days of the semester. Then for the remainder of the term, they will attend from 8:30 a.m. to 2:45 p.m.

In kindergarten, two sessions will be offered — an afternoon session and a morning session.

Children attending the morning session will go from 8:30 a.m. to 11:00 a.m. and children in the afternoon session will go from 12:30 p.m. to 3:30 p.m.

Lunch will not be served kindergarten children.

Board members also re-employed teachers for the 1973-74 school year.

Plant. . .

(Continued from Page 1)

and will create many jobs for local people in Randall County and adjacent counties."

David West, vice president of the Canyon Chamber of Commerce, also praised the selection of the county site by Merritt's firm.

"I'm glad it's moving here," West said. "Anywhere between here and Amarillo will do us good."

Merritt had reportedly eyed sites in Canyon before choosing the Randall County location.

Today's press conference on the announcement will be at the Amarillo Board of City Development office in Amarillo.

New Daughter Born To Erwins

A new baby daughter, Amy Rene, was born to Dr. and Mrs. William M. Erwin of Amarillo on March 15 at Neblett Memorial Hospital. She weighed 6 lbs. 2½ ozs. and was 19½ inches in length.

Mr. and Mrs. J.C. Richardson of Lubbock are the maternal grandparents.

The paternal grandparents are Mr. and Mrs. Verlen Coberly of Amarillo.

The Erwins have an older daughter Crystal, age 4. Dr. Erwin is assistant professor of psychology at West Texas State University.

C. Hingers Have New Baby Son

Mr. and Mrs. Craig Hinger of Dawn are parents of a new baby boy, Russell Earl, born March 12 at Northwest Texas Hospital in Amarillo. He weighed 6 lbs. 14½ ozs. at birth.

The maternal grandparents are Mr. and Mrs. Earl Reynolds of Amarillo

Mrs. Oscar Hinger, 1900 2nd Ave., is the paternal grandparent.

SELL WITH SEEK
CALL 655-7121

Happy News

Jaycees Host Workshop For Ten Clubs—— Cheerleaders Selected

By MARY NEAL HENRY

THIS IS THE Saturday that Happy Jaycee-Ettes host the Swap Meet at Happy Jaycee Hall. The "swapping" begins at 1 p.m. and lasts until 4. Admission is only $1. If you should care to display a table of wares, you may do so for $3. Judy Shipman, chairman of this project, says, "Come and swap as many times as you like."

A CANYON GRADUATE of 1972 has lost his or her senior ring. A young Happy student has given this ring to me. If you think it could be yours, please check with The Canyon News.

D. L. ALLISON had heart surgery on Monday at St. Anthony's Hospital. I talked with Linda Schrib on Tuesday morning and she says that surgery went very well and was only about three and a half hours of it. The family feels that the concern and prayers of friends have helped.

RAY MOATS HAS cirrhosis of the liver and is hospitalized at St. Anthony's. Jessie and Joyce Lane were visiting patients there when they met Tiny Moats in the waiting room.

CHARLES HARTER HAS been moved to a private room, but is still not receiving visitors.

DR. G. L. Robinson was taken to Southwestern Osteopathic Hospital in Amarillo early Tuesday morning. Doc had pneumonia and, at this reporter's deadline, was very seriously ill.

HAPPY BOOSTER CLUB is sponsoring an invitational volleyball tournament this weekend. Games began at 6 p.m. Thursday, Friday, and Saturday in the Happy gym. Sixteen teams—both men and women—have entered the tournament. The Booster Club will also be sponsoring a concession stand—all you want to eat or drink.

MR. AND MRS. Sonny McNeill are honoring their daughters-in-law, Tra, Hermion, and Cynthia, with a tea this afternoon, March 22nd, from 2 to 4, in their home.

TRA AND DAVE McNeill and their two boys will be moving back to Minnesota next week.

LAURA FELLERS WON the Swisher County Junior Spelling Bee at Tulia last Thursday.

CATHY PARKER WON second at the REA's Art show last Saturday. Cathy's picture was a large one of roses.

TOMMY TIPPS WON first in the lightweight division and Breed Champion at the Lubbock Fat Stock Show last week with a hampshire pig that Tommy himself had raised. Congratulations, Tommy! Jim Hand won second in the heavy weight durocs and J. Horace McCarley won third in the same division.

PAM SHIPMAN WAS named to the 5-B All District Basketball Team. Greg Looney was also named all-district. Forward Becky Via and guard Amy Wallace received honorable mention. Johnny Payne, Lonnie Tackitt, and Stuart Tackitt are the Cowboys who received honorable mention.

PAM SHIPMAN WILL be playing at the Civic Center this Saturday night in the all-star basketball game.

MARY AND EDDIE Womack spent all last week in Nacogdoches with David Womack and his family. David's school was having its spring break. They all spent the week fishing and visiting.

CHRIS BRADLEY, SON of Mr. and Mrs. Melvin Bradley of Gruver, was initiated in to Phi Beta Kappa, an American honorary society founded in 1776 which is based on conditions of high scholastic standings. Chris, a freshman student at Clarendon Junior College, was a 1972 graduate of Gruver High School.

CHEERLEADERS WERE CHOSEN last week for the 1973-74 school year at Happy. Head cheerleader is Brenda Dietz. Jana Wallace is the other senior cheerleader. Peggy McGavack represents the junior class, Shawn Walters, the sophomores, and Gay Venhaus, freshman.

PHYLLIS BRADLEY SPENT some time with me this week. We ran into Bill Todd one day in town and really enjoyed visiting. Bill Todd and his 'little' Bill have been "home" visiting from Washington State. Doris Todd Johnson has also been here from Colorado Springs, Colo.

MELVIN AND PHYLLIS Bradley recently vacationed in Juarez, Mexico, and visited the John Lemmons family in Seminole, Texas.

DOTTY AND DICK Foster and their Lissa, Dana, Kim and Kelly were in Guymon, Okla., over the weekend to visit relatives and attend Dot's sister's wedding. The wedding was followed by a family reception in their parents home, that of Mr. and Mrs. Henry Bachman.

COLEEN AND MELVIN Schaeffer spent last weekend with Cheryl and Keith Morris at Sunray.

HAPPY JAYCEE-ETTES presented an orientation for Plainview Jaycee-Ettes in Plainview on Thursday evening. Twelve out of fourteen Happy Jaycee-Ettes attended the salad supper given by Plainview Jaycee-Ettes in one of their private homes. Sara Tirey presided as master of ceremonies, Kay Venhaus, Jeanne Johnson, and Joy Freeman gave the aim and purposes of Jaycee-Ettes. Officers duties were given by Happy's individual officers: president, by Sara Tirey; vice-president, by Dottie Foster; secretary, by Jeanne Johnson; treasurer, by Kaye Venhaus; director, by Skip Simons and director by Joy Freeman. Judy Shipman, Donna Bryan, and Susan Rahlfs gave the state history. Standing committees, Betty Stockett, LaVenna Jackson, Della Venhaus, and Donna Bryan, gave their duties. Dottie Foster asked questions concerning the compiling of a scrapbook. Skip Simons presented a Have Your Say entitled, "I Can Attitude."

SUSAN (HAYES) AND Walter Miller will soon be transferred from Chanute, Ill. to Big Springs, Texas. They are anxious to get back to Texas.

BILLIE PEARSON WAS hostess to a coffee in her home last Thursday morning. Enjoying the coffee and conversation were Vera Eubanks, Mary McCaslin, Delia Langston, Judy Thompson and Jo Beth, Betty Tipps, Jo Hand, Skip Simons and Dwain, Vicki Littlefield, Linda McDonald, Jean Fowler and Dottie Foster.

DONNIE BELL WON the seventh grade pole vaulting at the Clarendon track meet.

BILT RITE FARMS held their Duroc Sale last Monday. The Hampshire Sale will be this week.

HARDAWAY BUTANE TOOK their volleyball team and husbands out to dinner at the Bonaza on Friday evening. George and Louese White treated Judy and Gene Shipman, Nell and Carl Sims, Pat and Carol Sims, Kathy and H.L. Holland, Alice and Ronnie Middleton, and Mary and Bill Johnson.

THE UNION-SALEM Home Demonstration Club met on Tuesday of last week with Billie Pearson. She served apple cake and coffee and cokes to Judy and Jo Beth Thompson, Linda McDonald, Ruby Pearl McCaslin, Pearl Bishop, Glenna Crooks, Vivian Woods, Jean Fowler, Jimmy Bonds, Mary McCaslin, Genevieve Nobly, Betty Tipps, and Carol King. Genevieve Nobly presented a program on tips for freezing foods. The Union-Salem Club selected Mrs. Nobly as their "Woman of the Year."

THE HAPPY COWBELLES met last Wednesday morning with Mary Jane Miller. Joyce Wheat was co-hostess. They served coffee, cokes, and cookies to Judy and Jo Beth Thompson, Joan Odom, Myra Nell Culp, Pat Hargrave, Vivian Woods, Billie Pearson, LaNelle Todd, Mildred Gootch, Willa Elliott, Othella McGehee, Bernice Hamblen, Barbara Danner, Dorris Foster, Nora Taylor, Ruby Vise, Vera Eubanks, Willie Butler, and myself.

VIVIAN WOODS WELCOMED everyone and thanked our lovely hostess, Mary Jane. LaNelle Todd read the minutes and acted as secretary in the absence of Delores Wilhelm. Happy CowBelles have 35 charter members (of Texas) and now boast a membership of 40. We decided to ask Canyon to our next meeting and help them become organized in any way that we can be of service. Faye Parker will be hostess at the next CowBelle meeting, a luncheon. Each member will bring a covered dish for the luncheon and a beef recipe for the recipe exchange. Happy CowBelles are planning to compile a recipe book of beef recipes and present them at bridal showers to new brides and other appropriate times.

HAPPY COWBELLES WILL send in the name of Vivian Woods, charter president, for a nominee for "CowBelle of the Year." Plans were made to attend the first State CowBelle Convention in Lubbock on April 26th. "Beef, an Important Food" was discussed by Mary Jane Miller. Barbara Danner gave "Beef Industry Views." In 1971, America produced over 143 billion pounds of beef. That was a 3 per cent increase over the previous year.

HAPPY JAYCEES HOSTED a work forum on Saturday evening at the Jaycee Hall in Happy. Ten clubs, Amarillo, Hereford, Muleshoe, Pampa, Claude, Plainview, Vega, Friona, Borger and Happy were represented. John Dugan, area vice president and Vega Jaycee; Jeff Smith, area vice-president and Muleshoe Jaycee; Milton Saltzman, Pampa Jaycee running for national director, presented the program on ROC (Relevant Organizational Concepts). Ronnie Wright, Borger Jaycee and candidate for state president, was also in attendance to make a bid for office. Plainview won the travel trophy given in this region. Friona won the travel trophy given a club outside this region.

SHERRY STARKEY WON third in the pole bending event and fourth in barrel racing at Hereford's Tri State High School Rodeo. Ken Henry won sixth in the bareback bronc riding. Kevin Donnell also entered the bareback riding; Gary Barrett and Wendel Sims entered calf roping and ribbon roping; Valerie Tipps, Sherry Starkey and Debra Magness entered barrel racing, pole bending, and goat tying and rode steers; Pam Tatum and Dayna Venhaus also rode steers; Fred Briscoe and Wendy Sims chute dogged; Pam Tatum entered goat tying; Wendy Sims, Ken Henry, Kevin Donnell, Mark Hargrave, Randy Bell and Gary Barrett entered team roping. The Tri State High School Rodeo Clubs now number 48 clubs. One of the new clubs is Dayton, near Beaumont, Texas.

PAULINE WESLEY LEFT Tuesday to meet her brother, Lacy Boyd, in Odessa. Lacy has recently sold his place in Arkansas and bought a small place just north of Houston. Lacy and Pauline traveled to Jennings, La., to visit their brother, Phil Boyd. She'll return sometime next week.

PEARL BOONE VISITED Bob and Della Henry and us, Tom Henrys, last week. Pearl has sold her home in San Angelo and will be moving to Canyon in the near future.

IMA HAYES WAS also a Sunday guest in our home.

HOYLE HALEY LEFT Monday morning to meet Amos Ratjen in Tulia and travel on to Lubbock where Hoyle will be attaining his 32nd degree of Masonry in the Scottish Rite Body. They will return late Wednesday.

EDGAR ROBINSON WAS also in Lubbock.

JO HAND WAS initiated into the Order of the Eastern Star at Happy on Tuesday evening. Her mother, Doris Gilham of Canyon served as conductress. Her aunt and uncle, Oscie and Jack Parsons, also of Canyon, served as worthy matron and worthy patron. Linda and Joan McDonald and Nora Taylor served refreshments to about 30 Happy members and Doris Gilham, Oscie and Jack Parsons, Clara Lou Slack, Mr. and Mrs. Cecil Bosley, Mr. Spencer, Mr. and Mrs. Billy Mayfield, and Rae Walters of Canyon.

MY APOLOGIES TO Tim McNeill. He was a starter on that particular basketball game that became so controversial. I must have even misunderstood the correction. Tim will be back next year and be an even greater threat to our opponents.

JAMES AND LINDA Haley and their Richard and Renee of Canyon visited Hoyle and Gladys Haley on Sunday.

GLEN AND ELLEN Haley and their three girls of Amarillo visited Hoyle and Gladys Haley over the weekend.

MERLE WHITE RECENTLY displayed pieces of china that she collected when she and Ernest recently toured Europe, at the Palo Duro Porcelain Art Club. The club met at the Canyon Community Center with Ora Morgan serving as hostess.

LILA BENNETT WAS in charge of the program. She gave a history on Dresden and helpful hints concerning it. Ruth Strange will give a demonstration to this club on June 15th. Members present were Merle White and Jessie Francy of Happy; Eula Donnell, Anna Ruth Erwin and Ruby Jennings of Canyon, Lila Bennett, Farris Ann Morrison, Flora Finegan, and L. Toney of Amarillo, Frances May and Lorene Justiss of Claude, and Edna May and Ora Morgan of Hereford. The next meeting will be in the home of Frances May at Claude.

BETTY AND LEE Donnell helped Kay and Richard Kennedy celebrate their anniversary by dining out and going shopping.

THE WOMAN'S STUDY Club met Tuesday afternoon with Joan McDonald. Joan Odom served as co-hostess. The program for the afternoon was a "Fashion Fun Style Show." Each club member made their own costume and it was for a fun occasion. Mildred Devin was master of the ceremonies in the absence of Anna Bee Robinson.

TWENTY-SIX FHA girls and Joan McDonald, Gui Faye Via, Opan McCarley, Bertie LaRoe, Fern Spear, and Karleen Moore attended the FHA Convention in Lubbock last weekend. They stayed at the Red Raider Inn.

HAPPY 4-H RECEIVED all blue ribbons at the County Food Show in Tulia Saturday. Cathy Parker, Debbie Parker, and Nancy Woods will represent Swisher County this Saturday at the District Meeting. Andrea Payne and Aaron Parker will serve as alternates. Others from Happy in the show were Lisa Payne, Brenda Parker, Kim McCaslin, Christi McCaslin, Jeanne Parker, Laura Fellers, Carolyn Moudy, Carla Venhaus, Patti Luker, Rhnea Selvidge, Pearl Perez, LaRoe Sims, Sharla Miller, Vickie Venhaus, Carry Venhaus, Angela Parker, Marta Donnell, Janet Foster, and Rane Foster.

SHANNON SELVIDGE IS back in school this week after a severe illness with flu and dehydration. LaMoine and Ira Schrib spent a week in Alamosa with Sharrell and Nancy. Sonya was also ill for a few days.

BRYAN ASHLEY ROBINSON was born March 1 at St. Anthony's to Marion and Calvin Robinson of Panhandle. Bryan Ashley weighed six pounds and eleven ounces and measured eighteen and a half inches long. He has a brother, Shane, and sister, Alicia Dawn. Maternal grandparents are Mr. and Mrs. Willie Modisette of Wayside. Paternal grandparents are Mr. and Mrs. L.C. Robinson of Panhandle. Great grandparents are Mrs. W.H. Lusk of Panhandle, Mrs. Emma Modisette of Haleyville, Okla., and Mr. and Mrs. J.R. Burgoyne of Coventry, England.

LAVENNA AND EUGENE Jackson celebrated LaVenna's birthday on Saturday evening by having steaks at Paul and Addies in Tulia with Edith and Skinny Berry. Sunday morning the fifth and sixth grade class of the Methodist Church gave LaVenna (their teacher) a surprise birthday party, and a necklace of the praying hands inside a heart. LaVenna's daughter, Debra, gave her a living Bible, a gift long wished for.

THE 5TH AND 6th grade class of the Methodist Sunday School will have a bake sale on Saturday morning, March 24, at Sexton Grocery beginning at 10 a.m. The money will be used to sponsor an orphan.

THE ONE-ACT play will be presented this Sunday evening for the public. Next week is their competition and they will be presenting the play this Sunday evening—probably 7 or 7:30—for all those in this area who would care to watch.

THE METHODIST LAY Witness Mission will be April 6, 7, and 8. Many of the Methodists are preparing to keep these laymen in their homes. Excitement seems to be mounting as the time draws near. This is the second Lay Witness Mission held in Happy's Methodist Church within the last few years.

THE FIRST BAPTIST Church Revival is May 6 through 13. Wayne Tucker of Houston will be our evangelist.

THE METHODIST CHURCH will be serving fried chicken and all the trimmings to the public for $1.50 per plate. See ya there.

EVEN THOUGH ST. Patrick's Day was last week, I'd like to wish each of my friends and readers this Irish Blessing:

May the road rise to meet you,
May the wind be always at your back,
May the sun shine warm upon your face,
The rains fall soft upon your fields,
And until we meet again,
May God hold you in the palm of His hand.

AND MAY YOU call 764-2158.

See ya,
Mary Neal

Canyon Girls Busy At Sunray Meet

The girl's track team of Canyon High School last weekend finished seventh at the Sunray Track Meet, one of the largest events ever held in the state.

The freshmen girls from the junior high school entered the varsity division as a B Team and finished 13. There were 62 teams an 1,019 individual entrants for the meet.

The eighth grade team from Canyon took first place honors in their division entered by 18 teams, and the seventh graders took second place in their division which included 17 teams.

The varsity score was 34 points, the freshmen 17½ points, eighth grade 61 points and the seventh grade 63 points.

Robena Johnson, a freshman running in the varsity division, took first place in the triple jump with a distance of 34 feet, six inches. She also finished fourth in the 100-yard dash with a time of 11.9; sixth in the 220 with 28.0 and third in the 60-yard dash with 7.4.

Alisha Nelson of the varsity team finished second in the 440-yard dash, just one-tenth second off the winning pace with a time of 62.9, and she finished fourth in the 80-yard low hurdles with a time of 11.7, also just one-tenth of a second out of first place.

In the varsity discus competition, freshman Vickie Gerber gained fifth place with a toss of 91-8, and in the varsity high jump, freshman Cary Camfield took sixth place with 4-6.

The varsity 440 relay team of Tonya Riley, Rhonda Umberson, Lynn Davis and Brenda Stevens placed fifth with a time of 54.0, and the mile relay team of Davis, Stevens, Nelson and Sheryl Gunter took fourth place at 4:23.5. The freshman team, composed of Roma Johnson, Marci Davis, Cary Camfield and Louise Davis, placed sixth with a time of 4:38.4.

In the 880-yard relay, the freshmen took sixth place with a time of 1:56.9. That team included Cheri Webber, Karen Carlile, Jo Groves and Brenda Glenn.

Sheryl Gunter of the varsity team finished second in the 440 dash with a time of 69.4.

Complete results of all events and entries from Canyon will appear in the Sunday News. All Canyon girl teams will be in Panhandle Friday and Saturday for a meet there.

Former Resident Dies In Auto Crash

Johnny Rives, 9 years old, son of Lt. Col. and Mrs. Bill Rives, Jr., was killed Saturday in an automobile accident at Fort Leonard Wood, Mo.

Colonel Rives was with the ROTC unit at West Texas State University before being transferred.

The same accident which took place on the military post injured three other members of the family.

Col. Rives suffered a crushed chest and punctured lung. Another son, Jimmy, suffered a broken arm and Mrs. Rives multiple cuts and bruises.

Friends here said the Rives car was involved in a collision with a military vehicle.

Had a party? Or giving one? Tell The Canyon News about it. Telephone 655-7121, or stop by the News office on the south side of the square.

NEED BABY CHICKS?
They are as near as your phone.
Phone is toll free.
1-800-835-2147
PROTECTION HATCHERIES
Pratt, Kansas 67124

Scotts
SPRING SPECIALS
FREE bag of Scotts Super Turf Builder with the purchase of Scotts lawn spreader
Get this 2,500 sq ft bag ($5.45 value) of Scotts high greening-power fertilizer for southern lawns—with our compliments when you buy Scotts sturdy Automatic lawn spreader. It's the perfect combination for a greener, thicker lawn.

Get both for 19.95
authorized Scotts. retailer
Taylor & Sons Discount Lumber
Highways 60 & 87 North
Canyon, Texas 655-2595

APPLY NOW
We Train Men to Work As
LIVESTOCK BUYERS
If you have some livestock experience we will train you to buy cattle, sheep and hogs.
For a local interview, write today with your background. Include your complete address and phone number.
CATTLE BUYERS, INC.
4420 Madison
Kansas City, Mo. 64111
Training Cattle and Livestock Buyers

MARCH SPECIAL
on used equipment

1030 CASE		$4950
1030 CASE	With new tires	$5500
1030 CASE		$4500
1030 CASE		$4000
930 Dsl CASE		$4250
930 LP CASE		$4250
1206 IHC	Cab and new tires	$6250
930 DIESEL		$3850
GVI M.M.		$1350
14 ft Miller Disc		$950
14 ft Krause Disc		$250
3 Bottom Case Plow		$350

Case Power & Equipment Company
655-7891 Happy

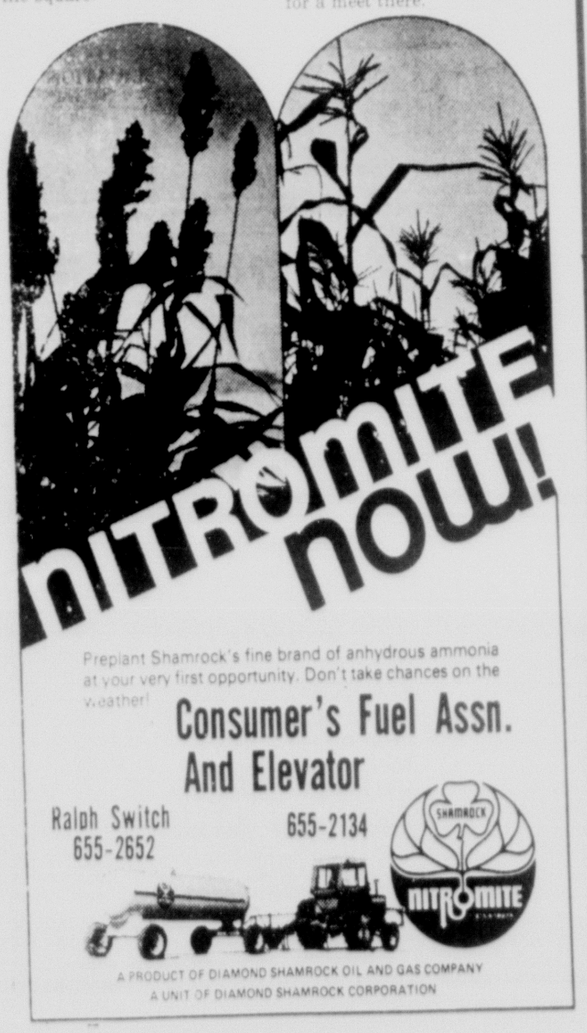

COMPLETE LINE OF ORTHO PRODUCTS IN OUR GARDEN SHOP

ISOTOX Insect Spray
- Multi-purpose garden insecticide. Kills almost all insects on roses, flowers, trees, shrubs, around dwellings, etc.
- Economical concentrate—kills fast and continues to kill for 2 to 3 weeks.
- May be combined with ORTHO PHALTAN Rose & Garden Fungicide for all-purpose insect and disease control.

ORTHO UP-START 5-15-5
- A balanced liquid fertilizer with plant hormones designed to get all plants off to a fast healthy start.
- Hormone stimulates massive root growth of ornamentals, shade trees, fruit trees and all plants.
- Easily applied with sprinkling can or lawn sprayer.

ORTHO Fruit & Vegetable Insect Control
- Controls most fruit tree and vegetable insects.

ORTHO Malathion 50 Insect Spray
- Excellent multi-purpose insecticide controls wide range of insects on fruit trees, vegetables, ornamentals.
- Use as insecticide for household pests—ants, roaches, flies, mosquitoes. Fleas on dogs and cats.
- Also used to control certain livestock and poultry pests.

ORTHO Systemic Rose & Flower Care
- Easy to use, no mixing, just spread around plant and water in.
- Systemic insecticide is taken up by roots and moves to all parts of plant through sap stream. Rain will not wash off.
- Kills sucking insects and certain chewing insects.
- Fertilizes with special rose and flower formula.
- Long-lasting—six weeks protection—even protects new growth.

ORTHO Liquid SEVIN
- Controls Japanese beetles, gypsy moth larvae, bagworms plus many other insects.
- Easy to measure — mixes readily with water.
- Does not leave an objectionable residue on plant foliage and flowers.

Consumer's Fuel Ass'n. & Elevator
Canyon 655-2134 Ralph Switch 655-2652

Choirs Make Good Contest Showing

The choirs from Canyon Junior High School made good showings at a University Interscholastic League Contest held at West Texas State University last weekend, with the eighth grade boys receiving exceptional honors.

Of the 40 choirs entered from throughout the Panhandle, the CJHS eighth grade boys were awarded a Sweepstakes honor, one of only four issued by the panel of judges.

The Sweepstakes honor is gained when all four judges give a group a number 1 rating, said Jene Murray, director of choirs at the junior high school.

The seventh grade girls choir earned Division 2 ratings in concert and in sight reading, and the seventh grade boys won similar honors.

The eighth grade girls received a number 2 rating in concert and a number 1 rating in sight reading.

A mixed choir from the freshman class placed number 2 in concert and number 1 in sight reading, said Murray.

According to Murray, the judges were so impressed with the performance of the eighth grade boys' group that they later requested that they sing again, the second time for the sight reading judges also.

Two Vacations Offered Students

For those who feel an attack of springtime wanderlust coming on, the West Texas State University Student Activities Council is offering two very distinctive travel tours over the Spring Break, scheduled April 15-23.

For intrepid, adventure-seeking folk, SAC is offering a five-day float trip through the swift-water and rapids of Canyonlands National Park and the white-water of Cataract Canyon of the Colorado River in Utah.

And for those of a more exotic bent-of-mind, SAC is featuring a week of sun-and-sand on the beaches of Waikiki in Hawaii.

The canyon boat trip, priced at $135 per person, will begin at 8 a.m. April 16 at Green River, Utah, and finish 144 miles downstream at Hite on Lake Powell on April 20. The expedition passes through miles of scenery, ancient Indian ruins, and colorful side Canyons.

The fare includes meals cooked outdoors by the boatmen. All camping equipment, including bedrolls, water proof duffel bags, camera boxes and life-preservers are furnished, and travelers need only bring clothing and personal items, said SAC program director Jim Holston.

Boats will be filled in order of reservation. Reservation deadline is April 2, at which time the full fare is due. The trip will be conducted by Canyonlands Expeditions of Kanab, Utah.

The Hawaiian trip is priced at $299 and includes round-trip air fare from Dallas to Honolulu aboard a Braniff 747 and seven nights lodging at Denny's Imperial Hawaii Hotel. The group is scheduled to leave Dallas on April 14.

The Hawaiian holiday is not a regimented tour, and the group will have eight days free to "soak up the sun on Waikiki, ride the surf at Makaha Beach, and visit the Polynesian Cultural Center, Waimea Falls and Pearl Harbor." After-dark entertainment ranges the gamut from native music, to opera and open-air rock concerts, Holston said.

Persons interested in either tour should contact Holston, at West Texas State University, Canyon, Texas 79016.

Third In A Series

Plant Some Vegetables

(The following is the third in a series of articles on home gardening prepared from information provided by County Agent John Brazzil. The articles will appear throughout the spring.)

Several vegetables with a tolerance for cold weather can be planted by home gardeners starting now with little fear that a late frost will injure the plants.

County Agent John Brazzil said onions, radishes, lettuce, Irish potatoes and other vegetables should be planted now.

Brazzil said onions grown from sets or plants should be planted in rows three to four inches apart to allow for thinning when the onions are in the green stage.

"Radishes are the quickest and easiest vegetable to grow," he said. "Radishes planted now spaced about an inch apart in rows will be ready to use in three to four weeks."

The county agent suggested the radishes be planted in several plantings at about one week intervals. He said the variety "Champion" is a new variety which has gained All American ratings. Another good variety, he said, is Cherry Bell.

For lettuce, Brazzil recommends home gardeners plant leaf or butterhead varieties rather than the regular heading varieties. "Buttercrunch" is a new variety as is "Salad Bowl."

Lettuce should be planted two to three inches apart. Brazzil said young lettuce should be used providing for thinning which allows other plants to grow larger.

"Irish potatoes can be put in now and can furnish some good fresh potatoes for home use," he said. "Gardners should purchase regular seed potatoes and cut the potato so one or two good eye buds are on each piece. Place the cut pieces about six inches deep and about 15 inches apart."

Other vegetables with a degree of tolerance for cold are turnips, spinach, English peas, carrots, cabbage and beets.

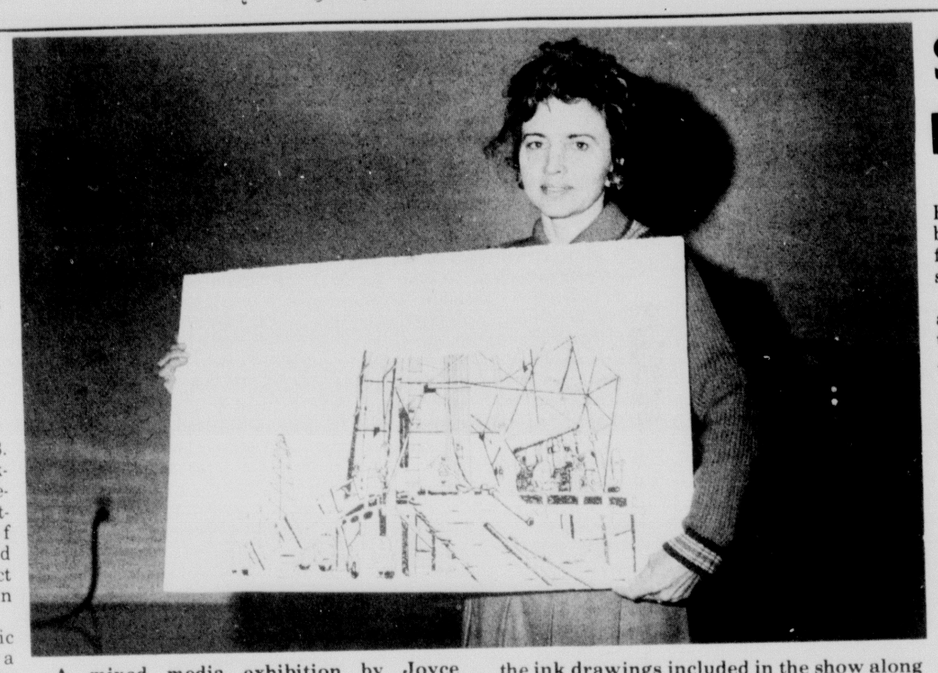

A mixed media exhibition by Joyce Hickman, Hereford graduate student, is scheduled to open March 25 in the Activities Center at WTSU. She displays, above, one of the ink drawings included in the show along with about 60 oils, acrylics, watercolors, charcoals, and other pieces.

Joyce Hickman To Exhibit Art Work

Artist Joyce Hickman, graduate student in the art department at West Texas State University, will display her works in an exhibit opening Sunday afternoon in the ballroom at the Activities Center. Hours for the exhibit are 2-5:30 p.m. on Sunday, March 25, and 9:30 a.m. - 5 p.m., Monday through Friday, March 26-30.

About 70 works in mixed media will be on view. Acrylics, oils, water colors, temperas, clay and metal welded pieces, pottery, ink drawings and etchings will be included.

This exhibit marks the first time Mrs. Hickman has shown her works in a one-man exhibit. However, two of her works are presently included in an exhibit of Panhandle artists in the office of Sen. Max Sherman at Austin, and others have been shown at the Museum of Modern Art in Oklahoma City, the Country Store in Austin, and the Cinema Theater in Amarillo.

She has won two first places in mixed media at the Tri-State Fair in Amarillo. Her paintings also hang at North Texas State University at Denton and Oral Roberts University at Tulsa.

Although Joyce Hickman creates in a variety of media, she prefers water color, describing it as "the most difficult and most beautiful of all media."

The artist is the wife of Robert Hickman, and they make their home with their three daughters in Hereford.

Lions Club Seeking Handicapped For Camp

Applications for a summer vacation full of fun for handicapped children in the Canyon area are now being accepted by Members of the Canyon Lions Club.

This unique Texas Lions Camp for Crippled Children at Kerrville will open its first two-weeks session Sunday, June 3, 1973. Five sessions will be held this summer for youngsters from seven through 16 years of age.

The Camp is free to eligible blind, deaf, mute or crippled children. All requests for summer camp are handled locally by Lions.

For more detailed information about the Camp, you are urged to contact member Bob Parks, Principal of Rex Reeves Elementary School, phone 655-7116.

In the past years, Lions have sent more than 14,000 youngsters to the Texas Lions Camp for Crippled Children at Kerrville.

Author, Editor To Speak Tonight

Dr. Arlin Turner, professor of English at Duke University and a West Texas State University graduate, will speak at 7 p.m. today in room 401 of the WTSU University Complex South.

Turner, a scholar of national and international reputation and author and editor of books on American literature, is appearing under auspices of Sigma Tau Delta, national English honor society.

His topic will be Reflections on Authorship in Hawthorne's Letters." Turner's published writings on Hawthorne include Hawthorne as Editor, Nathaniel Hawthorne: An Introduction and Interpretation, and the influential article, Hawthorne's Place in American Studies.

Born in Abilene, Tex., Turner received a Bachelor of Arts Degree from WTSU in 1927. He holds a master's degree and a doctorate from the University of Texas.

Before joining the Duke faculty, he taught at UT and at Louisiana State University. From 1958 to 1964 he was visiting professor at the University of Bombay.

Turner was a Guggenheim Fellow from 1947 to 1948 and from 1959 to 1960. He was recipient of the Charles S. Sydnor Prize of the Southern Historical Association in 1956 and 1957 for his book on Southern history, George W. Cable: A Biography.

He has edited such major works as The Negro Question: A Selection of Writings on Civil Rights in the South, Creoles and Cajuns: Stories of Old Louisiana, Mark Twain and George W. Cable: The Record of a Literary Friendship, and Southern Stories.

He is a contributor of essays to the Saturday Review and other literary journals and a member of the editorial board of the South Atlantic Quarterly. He formerly was managing editor of American Literature.

New Baby Boy Born To Lewises

Mr. and Mrs. Rodger Dean Lewis, of 2312 14th Ave., greeted the arrival on March 14 of a new baby boy, Jeremy Dean, born at Neblett Memorial Hospital. He weighed 7 lbs. 2 ozs. and was 19¼ inches in length.

The maternal grandparents are Mr. and Mrs. Oval Swan of Perry, Mo.

Mr. and Mrs. Paul Lewis of Mexico, Mo., are the paternal grandparents.

Jeremy Dean is the Lewis' first child. The father is a student at West Texas State University majoring in business management.

CHS Netters Take Wins

Canyon High School tennis players traveled to Canadian for a dual match last weekend and ended up taking home the wins.

David Fite and Jack Norman were named runners-up in A division boys singles and B division boys singles respectively.

The team meets Borger Friday and Saturday.

Results from the Canadian tournament include:

Boys Singles

David Fite, CHS, over Ronnie Williams, 6-4 and 6-2

Jack Norman, CHS, over Cullender, 6-4 and 6-3

Dennis Collier, CHS, over Massey, 6-3 and 7-5

Allen Mardis, CHS, over Ashley, 8-2

Boys Doubles

Roy Beghtel and Collier, CHS, over Tubb and Tubb, 6-4 and 6-4

Beghtel and David Woolsey, CHS, over Morrow and Walker, 8-4

Fite and Norman, CHS, lose to Brock and Russell, 2-6, 6-4 and 7-5

Girls Singles

Jodi Hefley, CHS, lose to Stone, 8-6 and 6-1

Debby McBroom, CHS, lose to Williams, 6-3 and 6-0

Patty Lovelady, CHS, over Moore, 6-2 and 7-5

Girls Doubles

Hefley and McBroom over Brock and Baggett, 6-0 and 6-4

Food Stamps Issue Date Is Delayed

Implementation of state-administered federal food stamp program for needy families in Randall County has been delayed until Oct. 1, it was learned this week.

County Judge Woody Pond, who announced last fall that Randall County would become part of the food stamp program on Aug. 1, said Tuesday he has received notification of the delay.

A letter from Raymond W. Vowell, commissioner of the state Department of Public Welfare, indicates the reason for the delay is hesitance on the part of the U.S. Postal Service to continue as issuing agent for the food stamps.

Vowell said other avenues of issuance must be found.

Currently, needy families in the county are able to receive foodstuffs through a federally-financed commodities distribution program.

WT Netters Take Break After Tourney

West Texas State University's tennis team will take a break of nearly two weeks before continuing its season. The Buffaloes won their own five-team invitational tournament this past week and don't play again until Saturday, March 31.

When the Buffaloes of coach David Kent start back into action they will host Abilene Christian College and Amarillo College in a pair of matches March 31.

West Texas downed Wichita State and Kansas State by 9-0 margins this past weekend and then halted Oral Roberts University, 6-3, and edged Missouri Valley Conference defending champion North Texas State, 5-4, to earn the tourney title.

West Texas State number one singles player Bill Marsh was 2-2 during the tournament and is also even for the season at 5-5 as the Buffaloes pushed their overall record to 8-2. Mike Bolton, the number two singles player, has a 6-4 season mark. John Phillips, playing the number three spot, is 6-4; Dale Corbin, the number four man, is 8-2; number five man Joe Carrick is 9-1; and sixth man Scott Pool is 6-3.

In doubles, Marsh and Bolton have an 8-2 season record. Phillips and Corbin are 8-2 as number two and Pool and Carrick have a 7-2 doubles standard.

One Man Jailed, Another Pleads In Dist. Court

One man was sentenced to a six-year prison term this week and another received a three-year probated sentence in 47th District Court.

Clifton Fred Stepp, 26, on probation for a 1968 burglary, was remanded to prison after his probation was revoked by Judge E.E. "Gene" Jordan.

Roy Dale Hodges of Amarillo pleaded guilty earlier this week to a charge of sale of LSD and was sentenced to three years probation.

Hodges was one of 11 Randall County residents arrested last October during a massive drug raid in Potter and Randall counties.

Going somewhere? Or been? The Canyon News wants to know about it—an so do its readers.

Had a party? Or giving one? Tell The Canyon News about it. Telephone 655-7121, or stop by the News office on the south side of the square.

Spring Drills Open Mon. For Returning Buffaloes

West Texas State University's Buffaloes will open spring football drills Monday and will work five days a week until the spring semester break April 13.

School starts again April 24 and the final spring game is tentatively scheduled for Saturday, April 28, at 7:30 p.m. in Hereford.

"The spring game was first set for May 5 and the April 28 date could be changed for the final spring game, depending upon how many practice sessions are postponed because of bad weather," said head coach Gene Mayfield.

The Buffaloes will work five days per week for the first three weeks, until the spring school break.

The Buffaloes return nine offensive and nine defensive starters from last fall's team which was tri-champion in the Missouri Valley Conference along with Louisville and Drake.

Star running back Billy Pritchett will miss spring practice because of recent surgery to his right knee. The 6-4, 247-pound senior is expected to be at full strength with the Buffs in the fall.

West Texas State opens its 11-game 1973 schedule at home on Sept. 8 against Drake, a team which administered a 40-12 defeat to the Buffaloes last fall.

The Buffaloes will play six home games in 1973 and it will be one of the tougher schedules faced by a West Texas State team. Other home games are Sept. 29 against Northern Illinois, Oct. 20 against Utah State, Nov. 10 against Tampa, Nov. 17 against Southern Mississippi and Nov. 24 against Louisville.

On the road the Buffaloes face Tulsa Sept. 15, North Texas State Sept. 22, Lamar University Oct. 6, Wichita State Oct. 27 and New Mexico State Nov. 3.

Drake, Louisville, Tulsa, North Texas, Wichita and New Mexico State are MVC opponents.

There will be three day games and the remainder will start at 7:30 p.m. The Buffs' Sept. 22 game against North Texas State in Denton will start at 2 p.m. The Wichita State contest is set for 1:30 p.m., as is the Nov. 24 season final in Kimbrough Memorial Stadium against Louisville. Utah State will be the homecoming contest.

Canyon Writers Take Awards

Two Canyon women, Mrs. Glenna Wilson and Mrs. Jean Galloway, took second and third place in an article-writing contest recently sponsored by the Panhandle Pen Women. Mrs. Pauline Robertson, of Amarillo, was the first-place winner.

Winners were announced in a workshop meeting held Tuesday morning at the Quality Inn in Amarillo. Judge for the competition was Troy Martin, publisher of the Canyon News.

The three top-rated articles, including "Life's Unearned Increments" by Glenna Wilson and "Keep That Job and Like It" by Jean Galloway, were read to the entire group by Mrs. Julia Van Bebber of Dumas, contest chairman.

Mrs. Wilson, a retired nurse, is known in Canyon as an accomplished artist as well as writer. She illustrated Grace Warwick's book, "The Canyon Story," and has written numerous pieces of fiction, nonfiction and poetry.

Now in her seventh year as a typing and shorthand teacher in the Canyon school system, Mrs. Galloway was named last fall as first runner-up as "Business Teacher of the Year, District 16." She has had many articles published in professional journals and religious magazines. An article on making film loops for the classroom appeared in the March-April issue of "Business Education World."

The workshop was followed by a luncheon featuring Dr. Walter R. McDonald, associate professor of English at Texas Tech University, as guest speaker.

The Village Shoppe
Palo Duro Village 9:00 a.m. till 6:00p.m.

1/2 Price

Collect Your Lucky Charms Early This Year!

All St. Patrick's party line, books, decorative cutouts, and favors are 1/2 Price.
As well as a special selection of decorative candles, damaged candles, and the Smile desk-toppers are 1/4 off the original price.

Smile

We Put Ourselves in Your Shoes

When We Analyze Your Insurance Needs.

HOSEA FOSTER AGENCY
Insurance
1518 5th AVENUE
1518 5th AVENUE CANYON, TEXAS 79015

CENTRAL CHURCH OF CHRIST
4th Ave. at 21st.
WELCOMES YOU
SUNDAY
EARLY WORSHIP — 8:30 a.m.
BIBLE SCHOOL — 9:30 a.m.
LATE WORSHIP — 10:20 a.m.
EVENING WORSHIP — 6:00 p.m.
WEDNESDAY
LADIES' BIBLE CLASS — 10:00 a.m.
WEDNESDAY
MIDWEEK SERVICE — 7:00 p.m.

No Flue + No Vent = EXTRA STORAGE SPACE

We've got the only water heater in town you can store stuff on top of! It's electric! There's no flue or vent. And because it's fully insulated on all sides, you can store stuff next to it or right on top. It can be installed anywhere and it gives you all the hot water you need when you want it. We sell, install, finance, service and guarantee 'em!

This Water Heater? IT'S ELECTRIC!

ELECTRICITY-IT DOES SO MUCH GOOD
Southwestern Public Service Company
Modern ELECTRIC Water Heating
FOR SO MANY PEOPLE

11-2

WE SELL 'EM - Call Us!

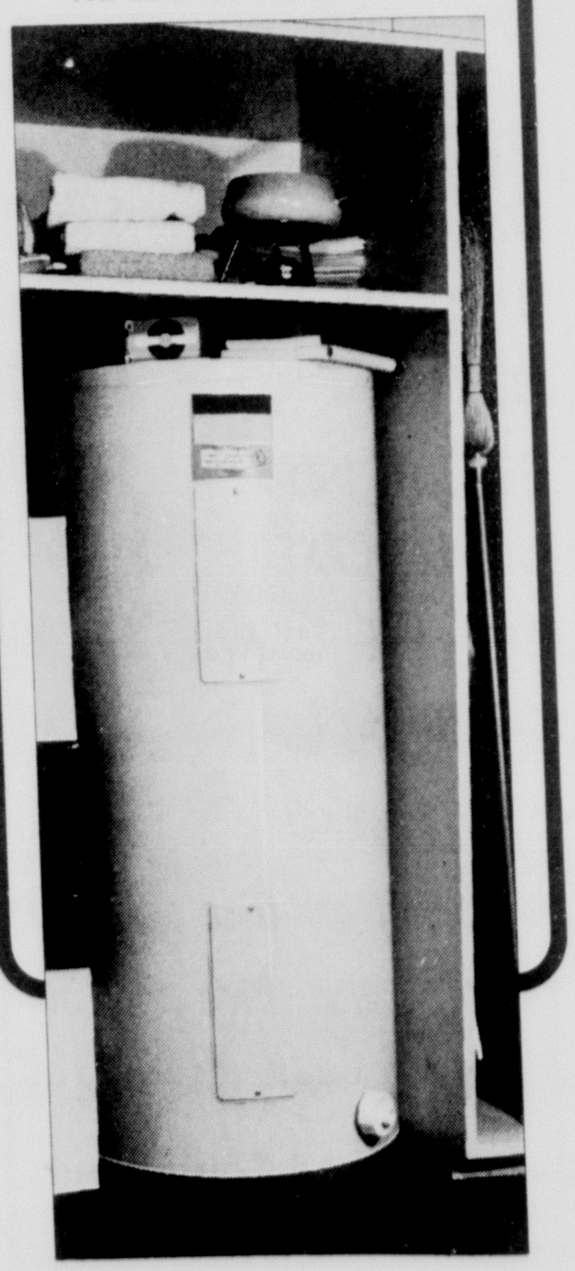

Steak Bake Is Delicious Combination

Casseroles are a good way of reducing time in the kitchen. Hot and nourishing, they're most welcome on a blustery day, and, like this tasty steak 'n vegetable bake, these oven meals are usually economical and easy to prepare.

The housewife counting pennies may substitute leftover roast for cube steak if she wishes.

Steak 'n Vegetable Casserole is a delicious budget combination of cube steaks, potatoes, carrots and onions in a mushroom sauce made with condensed soup and real mushrooms flavored with zesty buttermilk and dry mustard.

Leisurely baking blends the individual flavors of the country kitchen ingredients and gives the busy homemaker plenty of time to complete the dinner menu which includes broccoli spears with lemon butter, molded beet salad with creamy dressing and oven-warm apple crisp.

The ruby red individual salad molds, containing diced pickled beets and crisp celery bits, are the perfect tart 'n tangy accompaniment for such a hearty casserole, and they can be made early in the day as a time saver. Crown each gelatin mold with a creamy dressing made with cottage cheese, sour cream and lemon juice.

Complete this menu with convenient frozen broccoli that tastes almost garden fresh when served with real lemon butter, and glasses of high-protein milk. Popular Apple Crisp served warm with sweet cream makes a perfect ending for a perfect meal.

A nourishing meal with eye-and taste-appeal is ideal for cold-weather appetites. Cube steaks and potatoes go together in a casserole with a mushroom-buttermilk sauce. Buttered broccoli, pickled beet gelatin molds and milk complete the menu.

STEAK 'N VEGETABLE CASSEROLE

½ cup (1 stick) butter
6 cube steaks
2 medium onions, sliced
1 jar (2½ oz.) sliced mushrooms
1 can (10½ oz.) condensed cream of mushroom soup
1 cup buttermilk
3 tablespoons chopped parsley
1 teaspoon salt
¼ teaspoon pepper
¼ teaspoon dry mustard
4 medium potatoes, thinly sliced
3 medium carrots, thinly sliced

In a large skillet melt butter; brown steaks. Remove steaks from skillet. Add onions to drippings; saute until tender. Reduce heat. Stir in mushrooms with liquid, soup, buttermilk, parsley and seasonings. Place a layer of half the potatoes, carrots, steaks and soup mixture in 2½ quart casserole; repeat. Bake, covered, in preheated 350 degree oven, 1 hour. Remove cover, continue to bake another 30 minutes or until potatoes are tender. Makes 6 servings.

BROCCOLI SPEARS WITH LEMON BUTTER

2 packages (10 oz. each) frozen broccoli spears
¼ cup (½ stick) butter
1½ tablespoons lemon juice

Cook broccoli according to package directions; drain if necessary. Meanwhile, in a small saucepan melt butter; cook over low heat until amber colored. Add lemon juice. Place broccoli in serving dish; pour lemon butter over top. Makes 6 servings.

MOLDED BEET SALAD

SALAD:
1 jar (1 lb.) sliced pickled beets
1 tablespoon (1 envelope) unflavored gelatin
¼ cup beet juice
1 cup boiling water
1 tablespoon lemon juice
½ cup chopped celery

CREAMY DRESSING:
½ cup cottage cheese
¼ cup dairy sour cream
1 tablespoon lemon juice
¼ teaspoon salt

To prepare Salad: Drain beets, reserving ¼ cup juice. Dice beets; set aside. In bowl soften gelatin in reserved beet juice; add boiling water and stir until gelatin is dissolved. Chill until partially set. Stir in lemon juice, celery and beets. Turn into six 4-ounce salad molds; chill until firm. To prepare Dressing: In small mixing bowl beat cottage cheese until fairly smooth; blend in sour cream, lemon juice and salt. Makes 6 servings.

Kerbel. . .

(Continued from Page 1)

years.

Then, at Cleveland, Okla., his teams compiled 12-1 and 8-2 records in 1950 and 1951 respectively.

For the next three years, Mr. Kerbel coached at Breckenridge High School where his teams rolled up a 30-4-2 record and won a pair of Class AAA state crowns.

Moving to Amarillo High School, Mr. Kerbel guided the Sandies to a 25-8 mark in three years and then moved to Texas Tech in 1958, where he directed the Red Raider offense until he accepted the head coaching job at WTSU.

For excitement, Mr. Kerbel's teams were hard to beat as the tough head coach fielded players with the ability to excite enthusiasm like Pistol Pete Pedro, Mercury Morris and Duane Thomas.

Two of Mr. Kerbel's teams made bowl appearances, once at the Sun Bowl at El Paso when the Buffaloes beat Ohio University 15-4 in the 1962 outing, and again in 1967, when the Buffs won the Junior Rose Bowl by downing San Fernando 35-13.

In 1969, Mr. Kerbel was named athletic director of WTSU following the retirement of Frank Kimbrough.

It was under his leadership as athletic director that WTSU was admitted to the Missouri Valley Conference in June 1970.

Mr. Kerbel was born in 1921 in Dallas. He graduated from Seminole, Okla., High School in 1940 after competing in football, wrestling and track. He played freshman football at the University of Oklahoma before entering the Marine Corps in 1941, where he served until 1946. He was graduated from the University of Oklahoma in 1947.

Mr. Kerbel married Francis Davis of Seminole in 1944.

Survivors include his wife; sons, Joe Jr. of Dallas and Sammy of the home; daughters, Mrs. Shary Kates of Fort Worth, and Paula and Kathy of the home; sisters, Mrs. Pat Cooper of Fort Smith, Ark., and Mrs. Julie Commack of Dallas; and a brother, Bobby of Las Vegas, Nev.

David Kent
Board of Education
Canyon Ind. School District
April 7, 1973

11 Years High School Classroom Teacher.

Master of Education Degree.

Practical Business Experience.

Able To Serve All Areas of the District.

WTSU

Qualified & Interested

Make Your Vote Count

Tuesday, March 27th

9 99¢ KING SIZE WALLET CREATIVE COLOR PORTRAITS FOR ONLY

Extra Charge for GROUPS

NO LIMIT

Shugart STUDIOS CREATIVE COLOR

GET PICTURES MADE OF GRANDPA, GRANDMA, DAD, MOM AND ALL THE LITTLE ONES AT THESE SAME LOW PRICES!

SHUGART COLOR PHOTOS

★ ASK About Our FREE 8 x 10 OFFER ★

tweedle dee

1601 4th. AVE. CANYON, TEXAS

Austin. . .

(Continued from Page 1)

Several bills propose that municipal courts be made courts of record and that municipal judges be lawyers, Loudder said.

Loudder said he is watching closely several bills calling for a shift of responsibility from the state or county to the city for certain functions. He cited legislative action last year which shifted responsibility to city police for enforcement and surveillance in certain cases. The bills, however, provide no state financial aid to go along with the shift in responsibility.

Judge Pond is most concerned personally with the efforts in the Legislature to restructure the state's legal system, making all members of the judiciary appointed and eliminating lay judges.

He expects, however, the restructuring effort will move from the legislature to the committee which is tasked with revising the state constitution.

County commissioners here have gone on record opposing the revision.

Pond said another bill which would affect the county is one which would allow the commissioners court to apply zoning restrictions on rural areas within the county.

Pond said he favors some measure of authority for commissioners to handle zoning matters in rural areas, but stressed that any power for such authority "must be handled discretely."

County Clerk Hutton faces some mighty changes in his operation if several bills proposed to the legislators become law.

Several bills, each of them about 200 pages thick, call for a unitary primary in Texas, a system of primary elections which would involve state financing and limited political party involvement.

The primary elections would be handled through the county rather than through the political parties and a board to supervise the election would be established consisting of the county clerk, sheriff, and heads of the bona fide political parties.

Several bills would also change the dates of the primaries from the spring of the year to the fall, in late August and early September.

The major bill which Hutton says could pose a major problem for Randall County repeals counties' abilities to use punch-card voting to handle elections.

Randall County was a leader in pioneering use of punch-card/computer voting in the state and Hutton said a repeal of the law which allows that type voting could mean tremendous cost to the county.

County commissioners Monday gave Hutton preliminary permission to go to Austin when hearings on the punch-card bill are called to testify in opposition.

Other bills, Hutton says, combine all voting for a county — voting in city, county, school, hospital, etc., elections — out of the hands of the various governmental entities and turns control of the elections over to a central election board or committee.

Another bill would virtually eliminate election day in Texas, Hutton says, because it calls for unlimited absentee balloting. He said the bill would mean anyone could vote absentee any time during a 20-day period.

Hutton said 40 bills already introduced in the legislature would have an effect on elections in the state.

Local law officials are watching legislative action on bills which would reduce the penalty for possession of marijuana, reestablish the death penalty and further remodel the state penal code.

Dr. Bush Attacks Learning Problems

"Children with learning disabilities" is the current phrase used to describe those youngsters who seem to have trouble learning.

Once upon a time such children were either ignored or crowned with a dunce cap by teachers helpless to cope with them.

But now, thanks to highly trained experts like Dr. Wilma Jo Bush, psychologist and professor in the area of learning disorders at West Texas State University, educators have come up with new ways of helping the slow or handicapped child.

West Texas State University now turns out teachers endorsed to help children with language and learning disabilities, the mentally retarded, those needing speech and hearing therapy, and other handicapped children requiring special approaches in teaching.

Dr. Bush returned to the WTSU campus this year after an absence of two years spent in advanced study at Texas Tech and one year teaching at Pan American University. Most of her work is now directed toward training teachers.

But the career of this WT professor began after 16 years of early married life devoted to her family. "When I went back to school, I asked myself what I really wanted to get into. I knew I was interested in children with problems. So when I went back to work, I taught retarded children. That started me out on my career."

A native of Princeton, she had received her bachelor's degree from North Texas State University in 1936. After teaching one year in Wylie and Sanger public schools, she left to give full-time to the role of being Mrs. Guy E. Bush, and mother of a small daughter.

Yet, while a housewife, this energetic and talented woman developed an interest in photography that blossomed into a part-time profession. "I had a darkroom in a closet next to the kitchen, and washed prints in the bathroom," she recalls. "It started out as a hobby, but eventually I even did pictures of all the children in two school systems. I worked free lance, taking the pictures with my little 35 mm. camera. And I did my own developing, enlarging, and tinting. It paid for my hobby."

At present she keeps alive her skill and interest in photography, by photographing teaching materials for special displays or as visual aids.

In the mid-50's, Dr. Bush and her family moved to Canyon. While her husband served as director of base education at Amarillo Air Force Base, she taught in the Amarillo public schools and worked toward a Master of Education degree, granted in 1955. Then in 1957, she joined the staff at WTSU.

All of this activity would seem challenge enough to the average woman. But Dr. Bush's interest in the learning problems of children spurred her on to qualify as a certified and licensed psychologist.

During the summers of 1956-59, the WT professor interned at a clinic, "Psychological Services for Children," in Denver, Colo. At the end of that time she became a licensed psychologist in Texas, enabling her to do psychological testing and diagnosis. She has served as a consulting psychologist for the Amarillo Cerebral Palsy Center, and as psychologist for the Killgore Children's Psychiatric Center and the Texas Rehabilitation Commission.

Dr. Bush feels her testing work with individual cases is an important adjunct to teaching special education and psychology courses at WTSU. "It is very important that anyone teaching continue to test," she says. "I see children referred to me by doctors, teachers, and principals. Some of my work is in vocational assessment — to see if there are conflicts between aptitudes and interests."

Out of Dr. Bush's work with emotionally disturbed children at the clinic in Denver as well as her teaching activities at WTSU came two books which she co-authored, "Aids to Psycholinguistic Teaching" and "Diagnosing Learning Disorders."

Parents of children I tested would say to me, 'You have told me what is wrong — now what could I do about it?' " Her first book was an answer to such a question. Dr. Bush compiled a duplicated list of "aids" suggested by graduate students, actually teachers on all grade levels, in her summer class on learning disabilities. "The book was circulated and handed out freely. It was very much in demand because the 'aids' were designed on grade level. Finally, Dr. Newell C. Kephart, head of the Purdue Achievement Center, urged me to publish it and I did."

As for the second book, she says, "I awakened at 3 a.m. one morning and I knew I needed a book on diagnosing to supplement the first." Dr. Kenneth Waugh, director of guidance and Testing at WTSU, collaborated with her on the volume.

As a psychologist and teacher, Dr. Bush has opinions about what has created the current focus on learning problems. "In a competing society such as ours, especially after launching of the Russian Sputnik, teachers felt the pressure to bring their students up to a certain standard. Children were pushed to progress faster and faster, and that made it difficult for children with perceptual problems. As the group moves faster, the more you see of disabilities." She gave as an example of a child with perceptual problems, one who sees four lines on a blackboard without interpreting them as a square.

Dr. Bush also sees the need for continuing study of learning problems. "We do not know what environmental factors acting on the physiological body do to create these problems. I think that biochemistry is going to tell us much about this."

Dr. Wilma Bush, associate professor of elementary education at WTSU, is also a licensed psychologist and co-author of two books on learning disabilities. She is pictured before an oil portrait of her daughter in her new home at 2005 3rd Ave.

Ballot. . .

(Continued from Page 1)

cently as the result of the possibility that a petition will be presented Canyon and Amarillo school boards seeking annexation by the Amarillo district of 11 sections of land now in the Canyon district.

In the event both school boards could not reach accord on the annexation question, the matter would be turned over to the county school trustees for a decision.

Currently, the board of trustees has two members who live in Amarillo school district and two persons who live in Canyon school district. A fifth board member resigned recently and no replacement has been named.

Had a party? Or giving one? Tell The Canyon News about it. Telephone 655-7121, or stop by the News office on the south side of the square.

Going somewhere? Or been? The Canyon News wants to know about it—an so do its readers.

BAKE 'N BROILER PAN

by West Bend

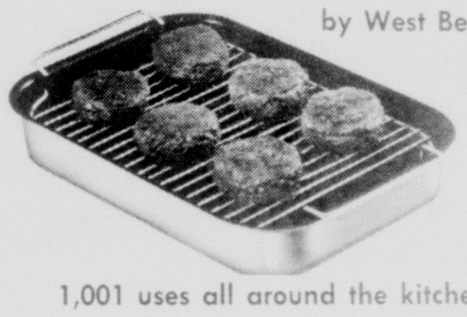

1,001 uses all around the kitchen

One pan does it all — bakes, broils and roasts. The chrome-plated rack becomes a cake-sized cooling rack. Has water level guide for broiling, cutting guide for cakes. Porcelain-clad exterior in Yellow, Lime or Red. No-Stick interior.

495

Thompson's of Canyon

655-2525 HOUSEWARES 405 16TH ST.

GIFT AND CHINA SHOP BRIDAL GIFT REGISTRY

La-Z-Boy Traditional Reclina-Rocker, Gold Velvet, Zepel treated. Comp. Value $221.

Sale $178

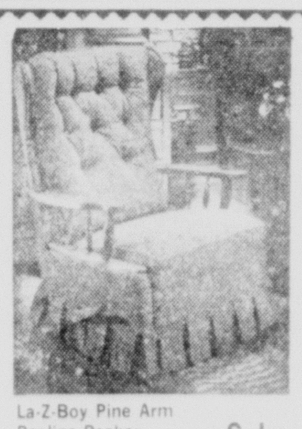

La-Z-Boy Pine Arm Reclina-Rocker. Heavy Herculon tweed, Scotch-gard treated! Comp. Value $231.

Sale $188

Recliner in sturdy supported brown glove leather. Comp. Value $219.95.

Sale $188

Recliner with diamond tufted back. Available in durable black vinyl. Comp. Value $154.95.

Sale $113

the Furniture Galleries OF CANYON

407 16th St. Downtown Canyon

CANYON'S "FULL SERVICE" HOME FURNISHINGS CENTER . . . WITH PRACTICAL PRICES

AFFILIATED FOOD STORES

PRICES EFFECTIVE MAR. 19, THRU MAR. 24, 1973 WE RESERVE THE RIGHT TO LIMIT.

THRIFTWAY

CASH SAVINGS EVERYDAY!

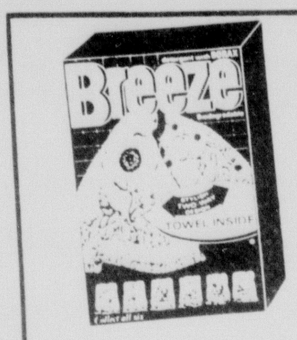

BREEZE King Size $1.39

DOVE FOR DISHES 22-oz. BOTTLE 59¢

LABEL HEAVY DUTY WISK LIQUID DETERGENT ½ GAL. $1.69

SUPER STAINLESS STEEL GILLETTE BLADES 5s 69¢

ASST. FLAVORS Jello 3-oz. BOX 10¢

SCHILLING VANILLA 2-oz. BTL. 49¢

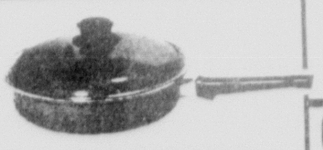

IMPORTED GOURMET COOKWARE FEATURED THIS WEEK TOLEDO CHICKEN FRYER WITH COVERS FIESTA OR RED 10" SIZE $6.99 WITH A $5.00 PURCHASE OR MORE

MEXICO VINE RIPENED CANTALOUPE LB. 19¢

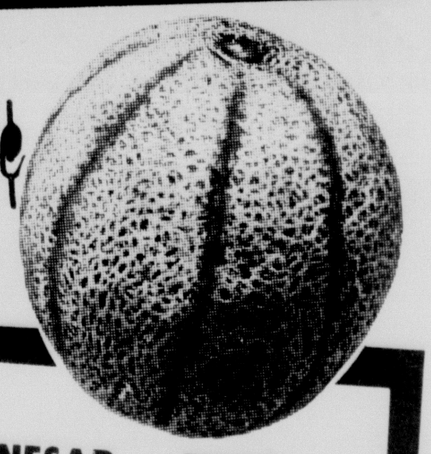

GREEN SOLID HEADS CABBAGE ....LB. 9¢

TEXAS CARROTS 1-LB. POLY BAG 12¢

WASHINGTON WINESAP or EXTRA FANCY RED DELICIOUS APPLES 3-LB. POLY BAG 59¢

AS SEEN IN TV GUIDE Special OF THE WEEK ZEE BATHROOM TISSUE 4 ROLL PACK 29¢

MEXICO BELL PEPPERS LB. 25¢

ALL PURPOSE RUSSET POTATOES ..... 20 LB. BAG 99¢

FROZEN FOOD

SHURFINE FROZEN PRE-COOKED FISH STICKS .....8-oz. BOX 49¢

MORTON FROZEN, BEEF, CHICKEN, TURKEY POT PIES ..... 3 8-oz. BOXES 59¢

BRIGHT & EARLY FROZEN ORANGE DRINK..... 6 6-oz. CANS $1.00

THRIFTWAY MEAT SPECIALS!!

BAR S SLICED BACON .....12 OZ. 79¢

WILSON CERTIFIED VAC PAK FRANKS...12-oz. PKG. 79¢

LEO'S HAM-DARK TURKEY-BREAST OF TURKEY-CORNED BEEF OR CHICKEN SLICED BEEF .....3-oz. PKG. 43¢

BOOTH PRE COOKED PERCH FILLETS LB. 79¢

HELLMANS TARTAR SAUCE 6-oz. JAR 29¢

U.S.D.A. CHOICE GROUND BEEF PATTIES LB. 88¢

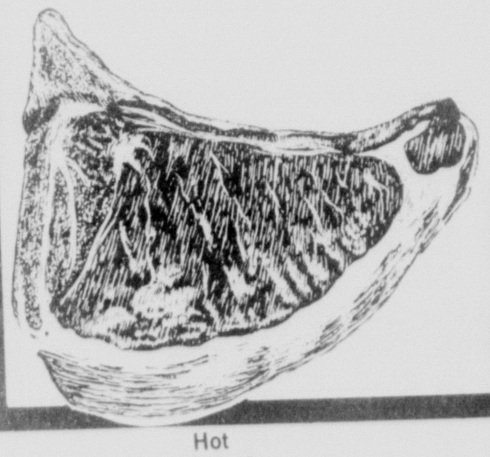

FAMILY PACK PORK CHOPS LB. 89¢

Delicatessen

Hot Links Lb. $1.19

Pinto Beans PT. 49¢

Tossed Salad PT. 49¢

Banana Pudding PT. 69¢

CRACKERS SUNSHINE KRISPY 16 OZ. BOX 29¢

HUNT'S CHICKEN ITALIANO- CHICKEN N' DRESSING CHICKEN WESTERN SKILLET DINNERS..... EACH BOX 49¢

SHURFRESH IN 8-oz. TUBS SOFT MARGARINE....1-LB. PKG. 39¢

SOFLIN—WHITE OR ASSORTED PAPER TOWELS... 3 JUMBO ROLLS FOR 89¢

COFFEE MAXWELL HOUSE.....2-LB. CAN $1.97

SHURFINE CUT GREEN SPEARS ASPARAGUS ..... 14½-oz. CAN 49¢

SHURFINE CUT WAX BEANS.....16-oz. CAN 25¢

SHURFINE SALAD DRESSING.....32-oz. JAR 49¢

BETTY CROCKER SUPREME BROWNIE MIX.....23-oz. BOX 69¢

MAXWELL HOUSE COFFEE WITH COUPON 1-LB. CAN 69¢

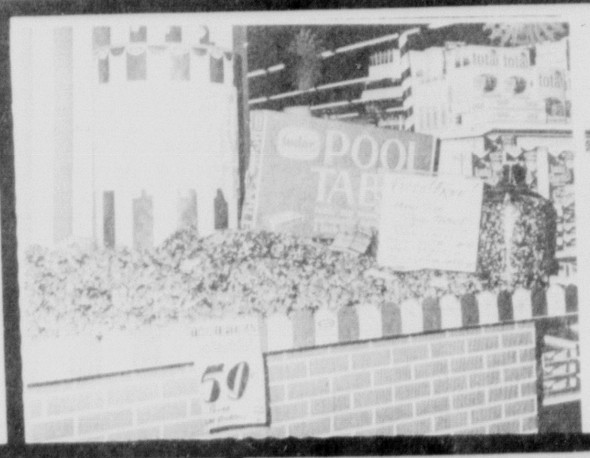

Free! Free! Mini Size Pool Table

Person Guessing Closest To The Number Of Pieces Of Candy In This King Size Jar Wins!

Drawing Will Be Held March 31, at 3 p.m.

BAKE SALE

Mu Phi Epsilon Pledges Saturday, March 24.

9 To 12

Double Gold Bond Or Buyers Bonus Stamps On Wednesday

A THRIFTWAY STORE COOPERS

1620 4th Avenue Downtown Canyon 655-2563

CLIP AND REDEEM THESE VALUABLE COUPONS!

VALUABLE COUPON 20

MAXWELL HOUSE INST. COFFEE 6-oz. JAR 99¢

WITH THIS THRIFTWAY COUPON GOOD ONLY AT THRIFTWAY STORES EXPIRES MAR. 24, 1973.

THRIFTWAY 20

VALUABLE COUPON 30

MAXWELL HOUSE COFFEE ..... 1-LB. CAN 69¢

WITH THIS THRIFTWAY COUPON GOOD ONLY AT THRIFTWAY STORES EXPIRES MAR. 24, 1973.

THRIFTWAY 30

VALUABLE COUPON 30

No. SCJ20

FABRIC SOFTENER .... RAIN BARREL 26-oz. BTL. 59¢

WITH THIS THRIFTWAY COUPON GOOD ONLY AT THRIFTWAY STORES EXPIRES MAR. 24, 1973.

THRIFTWAY 30

VALUABLE COUPON 81

No. 2370-3

GAINES DOG MEAL 25-LB. BAG $3.59

WITH THIS THRIFTWAY COUPON GOOD ONLY AT THRIFTWAY STORES EXPIRES MAR. 24, 1973.

THRIFTWAY 81